Today

Only One Law
Watch Busy Russia
How Far, for Hitler?
A Man Sanctuary

—By ARTHUR BRISBANE—

Conditions that exist in Germany are well described in but ten words from a speech by Goering, Prussian prime minister;

"The law and the will of the Fuehrer (Hitler) are one."

The late brilliant lawyer, Joseph H. Choate, made a statement in court, and the judge said:

"That is not the law, Mr. Choate."

Mr. Choate tactfully replied: "It was, until your honor spoke."

In Germany the law is fixed after Hitler has spoken.

It is wise to keep track of what is going on in Russia. Not bound by tradition, paying no attention to the word "impossible," Russia is doing something new all the time, and we ought to know about it.

For transportation in the vast regions of Russia where railroads and bridges are unknown, a seaplane has been built 30 feet long, 10 feet wide, with 450 horsepower, that will carry freight or 25 passengers over land and water, and go 500 miles without taking on fuel. Wheels, operated on land and air, or water propeller, whichever proves the most efficient, will move the craft on the water.

One thing helps in revolution, as France discovered when Europe's "great soldiers" were powerless against men in stovepipe hats.

Revolution wipes out old ideas and starts new thinking. We don't want it here, but we should watch carefully those that are trying it. We might learn something.

Simon and Schuster's new book, "Hitler Over Europe," makes it a little too easy for Hitler, a little too bad for the rest of Europe. But if European statesmen permit another war, now that poison gas, high explosives and the airplane are here, many things will be learned in a short time, as when gangsters "shoot it out" at close range.

German troops were unable to reach Paris in four years. German airplanes will reach Paris in the next war in two hours, and within six hours after the start of the war cities will be crumbling and whole populations gasping for breath, on both sides.

"Hitler Over Europe" sees Germany, the empire, spreading "from the Atlantic to the Suez Canal," taking France in its stride, subjugating Russia, to use her 160,000,000 people as slaves.

That might come with a great military genius. Napoleon, Genghis Khan and others almost did it, riding on horseback, without airplanes.

What interests this country is the statement that "the whole of Germany is today one vast airplane factory."

The most powerful men in the Hitler organization are former German airmen.

Germany's air industry could turn out two thousand planes every four weeks. If human beings ever see another world war they will see a new kind and a short one, almost as short as when our Mr. Dillinger says, "Stick them up!"

George Bernard Shaw, borrowing from the "bird sanctuaries," suggests that the whole world be made "a sanctuary for human beings," with "no shooting allowed."

There have been in the past sanctuaries where even the worst criminal was safe. If a fleeing criminal reached a church or temple and placed his hand on the altar, no law could touch or drag him from his sanctuary.

But Shaw's "world-wide sanctuary for human beings" is too optimistic, considering that killing his fellow man has always been man's chief sport and occupation, beginning with heavy clubs in primitive days, winding up with poison gas in our "civilized" era.

However, this nation, if it chose, could establish a "sanctuary" for AMERICAN human beings on this North American continent.

Continuation of friendship now existing among the American nations, and for the United States such an air fleet, submarine fleet, modern poison gases

Continued on Page 6, Column 3

Wilson's Selections at Rockingham

By DAVE WILSON

1—Little Cynic, Wax, Sweepogan.
2—Wise Count, Informal, Happy Scot.
3—Luckin Merovech, Paper Profits.
4—Chinese Empress, Star Porter, Soldehs.
5—Speedmore, Fleam, Roustabout.
6—Old Depot, Adobe Post, Biff.
7—Brown Wisdom, The Heathen, Cold Spill.
8—Out Bound, Erech, Steelhead.

BEST BET—CHINESE EMPRESS.

NEW CLUE IN BABY HUNT: FIND HANDKERCHIEF GAG

WEATHER
BOSTON AND VICINITY
Thunder showers late this afternoon or tonight, fair Sunday, with possible showers Sunday afternoon, gentle to moderate westerly winds.
High tides 1:27 a. m., 1:58 p. m.
Sun rises 5:19; sets 8:20.
Lights on vehicles at 8:20.
AVERAGE TEMPERATURES
BOSTON ..... 71 San Francisco ..54
Washington ..... 74 Los Angeles 68
New York ..... 70 Seattle 56
Atlanta ..... 78 Chicago 72

BOSTON EVENING AMERICAN
NEW ENGLAND'S GREATEST EVENING NEWSPAPER

VOL. 31—No. 98 Published Daily Except Sundays and Holidays by W. R. Hearst Newspaper Pub. Co. Entered as 2nd Class Matter at Boston P. O. BOSTON, SATURDAY, JULY 14, 1934 2 CENTS ZONE PRICE 3 CENTS

NRA — WE DO OUR PART

7 P.M. CLOSING STOCKS

MANSFIELD VETOES CUT FOR MOTHERS

MAYOR CALLS ORDER FOR SLASH FAR TOO RIGID

Action of Dowling Is Greeted by Storm of Protests

Mayor Frederick W. Mansfield today vetoed the order of John C. L. Dowling, executive director of the welfare department, which called for a 20 per cent reduction in Mother's Aid allowance.

Mayor Mansfield in vetoing the Director Dowling's reduction order said:

"It may be that a 20 per cent cut is justified in some cases and not in others. This order treats all cases alike and seems to me too rigid and inflexible.

"Every worthy person must receive adequate aid and the effect of this order may be to reduce the amount paid to many worthy mothers' below the point at which they and their families can subsist."

STORM OF PROTEST

The chief executive sent word immediately to Dowling's office that he declined to approve the order.

Before Mansfield took action on the Mother's Aid slash, storms of protests on the reduction announcement were sweeping the city.

MAD DOG SLAIN IN CAMBRIDGE

The entire East Cambridge district was thrown into an uproar today when a mad dog ran wild.

Families barricaded themselves behind locked doors as the animal, a full-grown Airedale, raced through the district, terrorizing men, women and children, before it was killed.

Owned by Stanley Karpowicz of Norfolk street, the dog went mad in the house, whose occupants called for police aid.

Lieut. Robert J. Douglass, Jr., Sergt. John R. King and Patrolman Peter Lyons, of the East Cambridge division, raced to the scene in a cruising car.

As they arrived, the dog broke through a screen door and raced into the street and several hundred persons drawn to the scene scattered to safety in stores and homes.

The three officers gave chase and with a heavy chain, Douglass finally lassoed the dog.

Two shots from Lyon's pistol ended its life. The body will be examined for traces of rabies.

Mayor Mahoney at Home of Bard

London, July 14 (AP)—Mayor John C. Mahoney of Worcester, Mass., and his wife, visited Stratford-on-Avon today, the home of Shakespeare. They will return to London tonight.

Mayor Mahoney is one of the United States delegates to the conference of World Mayors at Lyons, France, opening July 19.

Quadruplets Healthy

Sac City, Ia., July 14 (AP)—The Wycoff quadruplets, five weeks old today, are "hale and hearty."

Girl Playmate Last to See Lost Boy

HAIR
BLOND AND FLUFFY

EYES
MEDIUM BLUE

TEETH
FOUR-(LOWER JAW)

CLOTHING
PINK ROMPERS
WHITE SOCKS
HIGH WHITE SHOES

HEIGHT
24 INCHES

WEIGHT
22 POUNDS

AGE
18 MONTHS

Here are the latest picture and description of Robert Connor, missing from his home since Thursday. When he vanished he was wearing pink rompers, white socks and high white shoes. He is 24 inches tall, weighs 22 pounds, blond and fluffy hair, has medium blue eyes, and has four teeth in his lower jaw.

'Crank' Note Demands Ransom

BOBBY CONNOR

RUTH SCHWAGERMAN

The last person to see missing Bobby Connor before his disappearance was his little playmate, Ruth Schwagerman, shown here with the missing boy in a recent photograph. Bobby and Ruth were almost constant companions and she is anxiously awaiting the return of her little playmate. (Picture from International News Photograph Service.)

GAG FOUND IN HUNT; SEEK BOSTON CLUE

Two blood-stained handkerchiefs and a ransom note today gave authorities new hope that the mystery surrounding the disappearance of 21-month-old Bobby Connor from his home in fashionable Hartsdale, N. Y., may soon be pierced.

The handkerchiefs were found this morning near the little boy's home by a newspaper photographer, who turned them over to the Greenburgh, N. Y., police. One looked as though it might have been used as a gag.

The other—obviously a man's—had the initial "D" embroidered in one corner. Apparently both had been dropped only recently.

Federal Department of Justice men assigned to the case meanwhile admitted that they had intercepted a registered letter, mailed from New York and addressed to the baby's parents.

The note asked for $50 in $1 bills. According to the investigators, it may be the work of a crank. They refused to say whether it contained any mention of the missing, curly-haired youngster.

But, while these clues were not being overlooked, it was freely stated that the authorities are most confidently looking toward Boston as the place where he first real trace of Bobby's whereabouts will be found.

Greater Boston police renewed their activities in the case, apparently convinced that if a ransom demand were made it would come—and soon—to the child's grandfather, Charles P. Connor, 80 years old, of Arlington, retired Boston clothing merchant.

Failure of police to find any trace of the missing child after almost two days of searching, and the collapse of two major clues in the case with the exoneration of a woman driver and a pedlar, gave strength to the theory that the abduction was a ransom kidnaping or the deed of an eccentric.

Records of other professional kidnapings indicate that the criminals will make their demand for

Continued on Page 2, Column 1

Capt. M'Kown Dies at Post in Brazil

Captain Jason C. McKown, 63, of Malden, for years a skipper on Atlantic steamers, died yesterday in Rio de Janeiro Brazil, according to word received by his brother Eugene, today.

Captain McKown, who leaves a widow, three children and two brothers, who are sea captains, was superintendent in an electric light plant in Rio, and returned here yearly. His death was caused by a cerebral hemorrhage.

Boy, 7, Kills His Sister in Play

Chicago, July 14—John Peltz, 7, slept peacefully last night, unaware that he had killed his 11-year-old sister, Mary Ann.

His father, Frank Peltz, put him to bed after the boy, in play, picked up an older brother's rifle and fired a shot that struck his sister in the head. She died later in a hospital.

TODAY'S TEMPERATURES

6 a. m.	66	10 a. m.	74
7 a. m.	67	11 a. m.	74
8 a. m.	69	12 noon	75
9 a. m.	72		

DAD'S BRINGING GIRL HOME

Pretty 16-year-old girl—Loretta Oliver, of Perkins street, Somerville—was a passenger aboard the Central Railroad of New Jersey coal barge Number 1, when it pulled into its berth today.

To Loretta's surprise she found a reception committee awaiting her. Several policemen and her father, John Oliver. There was a motorcycle there, too. The father had traveled from Somerville by motorcycle.

The motorcycle had an extra seat, just behind the driver's place, Loretta was placed on it. A rope was wrapped securely around her waist and tied to the driver's seat. Her dad cranked the machine. Away it chugged.

The police explained that Miss Oliver, a second year student in Somerville high school, had a yearning to see the world, so she talked the wife of the captain of the coal barge into permitting her to ride on the craft.

Soviet Envoy to France Dies

Paris, July 14—Valerian Dovgalevsky, 48, Soviet Russia's ambassador to France, died this morning of intestinal cancer for which he had been operated on a few weeks ago after a long illness.

Today's American

AMUSEMENTS 7
AUSTEN LAKE 11
BRIDGE (Mrs. Culbertson), 9
CAST INTO EDEN 9
CLASSIFIED ADVTS. 17
COMICS 10, 16
CROSSWORD PUZZLE 6
EDITORIAL 18
EDWIN C. HILL 18
ELSIE ROBINSON 3
FASHIONS 9
FINANCIAL 14, 15
JUNIOR BIRDMEN 5
LOUELLA PARSONS 7
MARTHA LEE
MAX BAER'S OWN STORY 12
O. O. McINTYRE 3
PORT OF BOSTON 16
RADIO PROGRAMS 6
SEEIN' STARS 7
SKIPPY 4
SOCIETY 8
SPORTS 11, 12, 13

San Francisco Strike Halts Food Supply

By International News Service

San Francisco, July 14—Like a roaring avalanche, a general strike apparently was descending today on the populous San Francisco Bay region with the likelihood of spilling over to the other great ports of the Pacific Coast.

Union labor was applying its fiercest weapon to force employers of maritime workers—22,000 of whom have tied up coast shipping for 66 days—to come to terms with the longshoremen's and seamen's unions, with San Francisco and neighborhood cities as the main battleground.

The strike tally today stood: On strike—longshoremen and seamen affiliates in San Francisco, Oakland, Seattle, Portland, Los Angeles and San Diego, 22,000 men; 11 non-marine unions in San Francisco and cities on the eastern shore of the bay, 8000; striking today—all non-marine unions in the San Francisco Bay area, 5000.

200 UNIONS READY

And only awaiting the word from their delegations were more than 200 other unions in San Francisco and Oakland, with memberships of over 10,000 men, ready to join the walkout—to clamp a terrifying general strike on 1,500,000 people.

The decision on a general strike in the San Francisco area was to be reached today at a conclave of 5 delegates from each union, chosen last night when the "strategy committees" of labor councils

Continued on Page 5, Column 6

SPEEDMORE IS 'CAP CHOICE

By Dave Wilson

(Selections made for a fast track)

BEST BET—CHINESE EMPRESS

Rockingham Park, N. H., July 14—Another all-star program, headed by the $5000 added New Hampshire Handicap, mile and one-sixteenth affair for three-year olds, is on tap here today.

J. H. Louchheim's Speedmore, a galloping winner of his last, has

Continued on Page 13, Column 3

Rockingham Scratches

1—Silvery Cloud, St. Clair, Canobie Lake, Wax, Active Service, Sweepogan.
2—Corrymeela, Shoo.
3—Grace Blotter.
4—Gold Step.
7—Parties.
8—Boocap, Steelhead, Kibitzer.

MAYNARD TOWN OFFICES BURN

Maynard, July 14—Fire swept through the Gruber Brothers' business block today, destroying the police station, the tax collector's offices, several stores and the Maynard Theater, causing damage estimated at $75,000.

One fireman, Fred King, was rendered unconscious by a hot air explosion and several other firemen and volunteers escaped injury when the rear walls and roof collapsed.

Town records were saved by Selectman Donald Lent, Tax Collector George Thane and Patrolman John Connors Jr., The trio braved the flames to open the safes in the town offices.

The Maynard Theater, which occupies part of the first floor and all of the second floor, was totally destroyed.

Williams' grocery store, Gruber Brothers furniture store, Higgins & King, liquor store, and the real estate offices of A. M. King were burned out.

AT BRAVES FIELD

PITTSBURGH		BRAVES	
L. Waner, cf		Thompson, rf	
P. Waner, rf		Jordan, 1b	
Jensen, lf		Berger, cf	
Vaughan, ss		Lee, lf	
Suhr, 1b		Whitney, ss	
Thevenow, 3b		Gyselman, 3b	
Lavagetto, 2b		McManus, 2b	
Grace, c		Spohrer, c	
Swift, p		Rhem, p	

Game starts at 3 o'clock.

COPYRIGHT

The contents of the Boston Evening American are copyrighted, 1934, by the New England Newspaper Publishing Co.

HITLER IS AGAIN GERMAN BOSS

By H. R. KNICKERBOCKER
International News Service Staff Correspondent

Copyright, 1934, International News Service

Berlin, July 14 (INS)—Adolf Hitler today is once more the boss of Germany.

Most of Germany's 65,000,000 citizens heard his speech last night. But today they were reading it all over again, and its cleverness and its drama have brought Hitler's prestige again almost to the level of that stage of national enthusiasm which accompanied his ascension to power.

WHITE FACED CROWDS

If he has lost some hundreds of thousands, or even a million storm troopers, he has gained, perhaps, at least as many supporters among those who hated the storm troopers.

Two sets of considerations show the extent of Hitler's politic genius. First, it is necessary to

Continued on Page 2, Column 7

One Overcome at Cambridge Fire

Hoseman Daniel Manley, of Engine 3, Cambridge, was overcome by smoke today while fighting a fire in a dwelling at 272 Charles street, East Cambridge. The fire was in the first-floor apartment of Manuel Souza, and drove Souza and his wife and family to the street in night clothing. Damage was estimated at $1200. The fire was caused by smoking in bed, police said.

Balances and Receipts

Washington, July 14—Today's Treasury balance, $2,506,586,365; U. S. Customs receipts, $6,861,590.

BLOOD-STAINED HANDKERCHIEF GAG FOUND IN KIDNAP HUNT

CRANK SENDS RANSOM NOTE TO BABY'S PARENTS

Continued From First Page

cash within the next 24 or 48 hours. For that reason postal inspectors here were ordered to participate in the case in an effort to aid cordons of police that have been thrown about the homes of Maurice A. Clancy, at 53 Irving street, Arlington, with whom Bobby's grandfather lives, and of Frank Connor, an uncle of the baby, who lives at 24 Mayfield street, Dorchester.

Father Expects Big Developments Today

Confirmation that the search for clues is becoming increasingly important in Boston also came today from Clarence B. McKee, chief of the Department of Justice agents in this area. At the federal building he said:

"We certainly are interested in this case. I have assigned several men to it."

Following the strict procedure of his department, he refused to divulge any further details about his participation in the hunt.

Neither the elder Connor nor his son was at home today. Nor could the latter be found at his place of business at 140 Harrison avenue. It was learned, however, that he had received a telegram from his brother—the father of the missing boy—last night.

Arlington Man May Never Have Seen Baby

The elder Connor left his home about 8:30 this morning as usual, but he failed to make his appearance at the office, 86 Essex street, where he has maintained desk space since his retirement.

A maid at the Arlington home said that she believed he had never seen his missing grandson. The boy's father, she said, has not visited in Arlington for eight or nine years, and the grandfather has been prevented from traveling during the last two years by illness.

Intense activity also marked the work of the authorities in Hartsdale today. The child's father indicated that there might be an important development in the case soon. He said:

"I don't think there's anything to worry about. Things will soon be all right."

This remark was interpreted as confirmation that a ransom demand already had been served on the family in a special delivery letter. Local, state and federal authorities, however, continued to

Theory ... ws Search ...

Frank X. Fay, in charge of the Department of Justice agents assigned to the case and famed for his part in the Lindbergh baby hunt, went so far as to say that no actual proof of a kidnaping had been found. Other officials confirmed his report of a complete lack of clues since the disappearance of little Bobby at 6 p. m. Thursday evening.

All, however, admitted that they are working on the kidnaping theory. Fay took personal charge of the investigation at the request of Hartsdale authorities and announced that he would make his headquarters in the Connor home.

Meanwhile, a woman canvasser, sought after a neighbor told the police he saw her drive past the curly-haired youngster's home about the time of his disappearance, was found in a nearby Westchester town last night and exonerated.

A pedlar, answering the description of the eccentric who canvassed smart Hartsdale on Thursday, was picked up at Scarsdale, N. Y., about the same time. He, too, was released after being questioned.

The man, who identified himself as John Leddy, 47, of Newark, convinced the police that he had been working elsewhere Thursday afternoon and that his connection with the case was a matter of mistaken identity.

U. S. Agent Prepares For Long Search

Fay early today ordered a secret telephone line installed in the Connor home, and, apparently convinced that it may take longer to solve the mystery than local authorities believe, began covering ... tion in other ... ... ed nothing as ... aping, but we ... theory until ... will proceed ... other evidence is forthcoming."

Meanwhile, the police of Greensburgh, N. Y., where the woman driver was questioned, announced the theory that the little boy might have been the victim of a hit-and-run driver who—panic-stricken—fled with the body rather than face arrest.

Police Chief Philip McQuillan ordered the theory investigated.

Father Convinced He Is Alive; Has No Money

Charles H. Connor, Yale and Exeter alumnus and father of the missing child, maintained a vigil over the telephone at his home, awaiting word from the kidnapers—if any.

Father Sure Bobby Is Alive and Well

As to whether he would pay a ransom, he said:

"I don't know where I'd get it. I'm just a civil engineer working for a small salary."

With the waning hope of a distraught father, as state troopers, boy scouts and volunteers returned empty-handed from their search, he said:

"One thing seems certain. My son is not dead. I am satisfied that he is alive, in the hands of some one who kidnaped him."

The child's mother is at the Bridgeport, Conn., home of her mother, Mrs. R. M. Murphy, with her three other children—Claire, 9, Richard, 7, and Joan, 4.

A bloodhound owned by R. H. Kress, 10-cent store magnate, of Ossining, led a posse of more than 1000 state troopers, citizens and boy scouts to a sand pile near the Connor home. But there the animal lost the scent. Repeatedly the dog was brought back to the Connor lawn for a new start. Each time he led the searchers to the sand pile. He was unable, however, to go any further.

Mother Grieving, Still Hopeful of Safety

The boy's mother tried to hide her despair as she said:

"I have never doubted for a minute Bobby will be found. The police have done so much. I must continue to hope.

"It's hard to believe anyone would kidnap Bobby. I thought at first that he was sleeping somewhere. Children frequently wander away and fall asleep. But now I don't know what to think."

Police pointed out that kidnapers might have assumed that Connor is wealthy because of his residence in the exclusive suburb. The Connor home abuts the estate of Felix Warburg. Charles A. Stoneham, Dudley Field Malone and Henry Gaisman also live in the fashionable city.

Mrs. Connor's mother, Mrs. Richard L. Murphy, is the widow of a former police commissioner of Bridgeport.

Ponzi Refused Bail by Ford

Charles Ponzi remained in the custody of the immigration officials today following the refusal of United States District Attorney Francis J. W. Ford to allow him to be admitted to bail pending action by Judge Elisha H. Brewster of the United States District Court on Ponzi's petition for release on a writ of habeas corpus.

Ponzi, who is being held by immigration officials for deportation to Italy, will have to remain in their custody until next Tuesday when Judge Brewster is scheduled to hear his petition.

Kaye Don on Stand Denies Charges

Douglas, Isle of Man, July 14 (AP)—Kaye Don, British motor car and motor boat racer, lunished today under cross examination at his trial for manslaughter, that he thought that he showed no carelessness during the test run which resulted in a crash and the death of his mechanic, Francis Taylor.

During a series of questions directed at Don the attorney general mentioned that Taylor had no headlights, no horn, no driving license for the Isle of Man and no insurance."

Mankind Races for Life, Says Mather

Civilization is committed to a race between education and extinction, Professor Kirtley F. Mather, director of Harvard University summer school warned today. Methods of coercion, calling in police, increasing diameter of guns, enlarging navy and air forces, and passing laws, have failed, he asserted, adding:

"There is at least the hope that education may accomplish what coercion has failed to achieve."

Doorman Beaten in Fight at Club

A free-for-all fight in front of a Washington street South End club today resulted in the doorman being taken to City hospital with a possible concussion of the brain, and a club patron being arrested on a charge of drunkenness. Two other men alleged to have participated in the fight were released on \$500 bail each. ... 1450 passengers aboard leaves Commonwealth pier, South Boston, for Madeira and ports in the Mediterranean and Adriatic, to be followed a short while later by the motorship Georgic. The Georgic will depart from the same terminal with 1000 passengers for Galway, Queenstown and Liverpool.

Atlantic Travel Reaches Peak

Summer transatlantic travel will reach its peak in Boston today when the Vulcania with more than ... sola, 23, doorman, of Harrison avenue, South End, is the victim at City hospital.

Woman Is Killed in St. Louis Raid

St. Louis, July 14 (AP)—A woman identified as Daffie Masterson was shot to death here last night as Federal officers raided an apartment in North St. Louis. The Federal officers would not discuss the shooting.

Astors on Way East

Chicago, July 14 (INS)—John Jacob Astor III and his bride, the former Ellen Tuck French, were enroute to New York today after a honeymoon trip to the west coast.

W. P. Bennett out for County Post

William P. Bennett of 131 Hudson street, Somerville, today announced his candidacy for the office of County Commissioner of Middlesex County.

Bennett is a member of the Jefferson Club of Somerville, and a former vice-president of Cedar Social Club.

Baby's Mother and Arlington Father Press Kidnap Hunt

The father of the kidnaped Bobby Connor, 21-months-old son of Charles Connor, Jr., of Hartsdale, N. Y., is shown telling reporters of the search being made for the child. The grandfather, Charles Connor, Sr., is a retired Arlington, Mass., clothier.

The baby's mother, Mrs. Charles Connor, is shown peering into the bushes surrounding the Connor home in search of a clue to the little one. She is reported near collapse as a result of the ordeal. (Pictures from International News Photo. Service.)

SUICIDE LEAPS AT WORLD FAIR

By Universal Service

Chicago, July 14—While throngs of World's Fair visitors gazed in horror, a man identified as Macie B. Kalela, shoe store owner of East Chicago, Ind., leaped to his death tonight from the highest structure in Chicago—the 628-foot tower of the sky ride at the exposition.

The body bounced crazily against the heavy cables of the structure and was mutilated even before it crashed with a thud heard for some distance about the grounds on the roof of the rocket car landing at the 219-foot level.

Girl Bares Past to Save Hickman

San Francisco, July 14 (AP)—The testimony of blond Blanche McKay, who, police said, offered to "sacrifice her reputation to save innocent man," was before the jury today in the murder trial of Millard Hickman. Four witnesses were called in defense of the marine engineer, accused of the murder of Louise Jeppesen, 23-year-old girl, Utah, girl.

She told of the party preceding Miss Jeppesen's death, and testified she was with Hickman in his apartment at the hour the state contends the Utah girl was attacked.

Harriman to Lead Fight Against NRA

Washington, July 14 (INS)—Plans for a nationwide campaign by American business interests against the restrictive features of the NRA were announced today by Henry I. Harriman, president of the United States Chamber of Commerce.

A committee of industrial giants will take up quarters in the capital to wage the fight for elimination of the NRA bureaucratic features, Harriman said.

New York detectives who joined the search for Bobby Connor, 21-months-old son of a New York state official and grandson of a retired Arlington, Mass., clothier, are using dogs in an attempt to find the kidnapers. The Connor home is at Hartsdale Manor, N. Y. The father, Charles Connor, Jr., is a New York state insurance engineer. Federal secret service men joined the search. (Picture from International News Photograph Service.)

YOUTHS TAKEN IN CHASE

After climbing up a 40-foot water spout and smashing their way through a skylight, two South Boston youths were captured at gun point today in the junk shop of Harry Buttera, Mount Vernon street, Dorchester. Police said they found a huge pile of brass and copper ready to be taken from the building.

The pair was captured by police from the Welch Corner police station, who have been watching the building following a number of breaks.

The officers surrounded the building, forced their way in and captured the pair after a chase.

They gave the names of John Gaska, 18, of Washburn street, South Boston, and Frank Mendewski, 19, of Washburn street, South Boston. They were charged with breaking and entering a building and with larceny.

Lupe and Johnny Kiss, Say Ring Fans

Hollywood, July 14 (AP)—The question of whether Lupe Velez and Johnny Weissmuller had become reconciled intrigued Hollywood again today after they were reported to have been together at the Legion Stadium boxing bouts last night.

Reports said the former swimming star was seen to kiss Miss Velez as the peppery little Mexican actress, who sued Weissmuller for divorce only last Wednesday, was sitting at the ringside.

Man o' War May Be in Films

(Copyright, 1934, by International News Service.)

Hollywood, July 14—"Man O' War," one of the greatest horses of all times, may come out of his retirement to play a role in Paramount's racing picture, "The Lemon Drop Kid."

Marshall Neilan, director of the film, today wired Samuel Riddle, Kentucky turf-man, to see if he will permit the champion to be shipped across the country to Hollywood to act before a motion picture camera.

"Man O' War," now 17 years old, will not have to do the actual racing scenes for the Damon Runyon story. Like any other star, he'll have a double to do the dangerous and difficult work. He'll be used only in the closeups.

Crews Wait Hop to Stratosphere

Chicago, July 14 (AP)—Ground crews have taken posts in the midwest to catch the Stevens-Kepner stratosphere balloon, the pilots expecting it to come back to earth somewhere in Central Illinois.

John Oliver La Gorce, managing preparations, said Major William E. Kepner, pilot, expected to control the balloon's drift with much more accuracy than possible before, using a new valve invented by his high-flying partner, Capt. Albert W. Stevens.

Susan O'Neill Dead

Waterbury, Conn., July 14 (AP)—Miss Susan Cecilia O'Neill, 63, the first woman actively to practice law in the Connecticut courts, died today at her Woodbury home after a six months' illness.

POLICE ACT ON BORDEN DEATH

Police officials at aheadquarters conference today decided to go into Roxbury court Monday to ascertain if the court will issue a complaint in the death of George Borden, Roxbury Negro janitor, who was shot by a motor vehicle inspector.

Borden died in City Hospital last night, five days after being wounded in a chase by Motor Vehicle Inspector Everett Gardner.

It is understood representatives of Boston Negro organizations will attend the court session.

At a hearing early this week, Judge Hayden refused to issue any complaint against Gardner, but did issue one charging Borden with attacking a policeman who was assisting Gardner in the chase.

All charges against Borden were wiped out by his death.

Police are willing that District Attorney Foley take up the case if he wishes, but if does not act before Monday they will go to court, as announced by Acting Superintendent James Mulvevit, after a conference with Captains Kavanagh and Daley.

Girl and Cousin Will Face Court

William E. Standing, 25, and his first cousin, Gertrude Mace, 15, faced Charlestown municipal court today following their arrest at 75 Henley street, Charlestown, where, it is alleged, they had been living as man and wife.

GERMANS SEE HITLER AS LAST HOPE, SAYS KNICKERBOCKER

Continued from First Page

appreciate the frame of mind of the German nation last night before Hitler's Reichstag address, and the tension through Germany was great. That was apparent to the most obtuse observer.

The crowds which awaited his passage through the streets of Berlin were white-faced with nervous strain. Why?

CALLED "LAST HOPE"

Germany had actually staked its last cent on Hitler. He represented Germany's last hope and because of the events of June 30 and thereafter, even Hitler had become a doubt. He had killed scores of his old friends and said they were traitors.

But were they?

He had laid bare the murderous differences within the Nazi party. Again he had introduced executions without trial as a political instrument.

He had threatened the nation into a paralyzed anxiety. The Germans had voted overwhelmingly for Hitler but yesterday afternoon it was doubtful whether Hitler would have gotten a bare majority if the nation had been given an opportunity to vote.

WAVES OF RELIEF

Today all that is changed. It is hard to convey to the foreign public what waves of relief went over Germany as the Germans heard last night and read Hitler's convincing account of Captain Ernst Roehm s revolt.

One of the problems Hitler must now decide is whether he shall acquiesce in the "encirclement" or fight against it. There were indications he would gird his loins for the battle.

Germany has been asked to join in an "Eastern Locarno," which is designed to preserve the territorial status quo in Eastern Europe and serve as a guarantee of peace. She has been asked to join with Russia, Czecho-Slovakia and the Baltic states in a pact of mutual security.

To accept the idea of theh "Eastern Locarno" Germany would have to surrender all thought of regaining any of the territory she lost in the East as a result of the World War and accept as a permanent her present eastern frontiers. To a nation that has for more than a decade dreamed of getting back her lost lands this may be regarded as too great a sacrifice.

Big Highlights in Hitler's Speech

By Associated Press

Berlin, July 14—Highlights from Chancellor Adolf Hitler's speech:

"Only a merciless blood stream could perhaps smother the spreading revolt. Better that a hundred guilty conspirators and plotters perish than that ten thousand harmless storm troop men, ten thousand equally harmless citizens on the other side, should pour out their blood."

* * *

"If some one questions me why we did not invoke an ordinary court to deal with the men I can only tell him:

"In this hour I was responsible for the fate of the German nation; thereby the supreme court of the German people during these e24 hours consisted of myself."

* * *

"I issued the order to shoot those mainly guilty of this treason and I issued the further order to burn down to the raw flesh the boils of our domestic well-poisoning and the poisoning of foreign countries."

* * *

"Everyone is to know, for all future times that if he raises his hand for attack against the state, certain death will be his."

* * *

"I do not propose to shoot small offenders and let big ones off."

* * *

"I pity the wives and children of the executed men, but I believe that sufferings inflicted upon them through the fault of their men is only a tiny fraction of the woe that would have befallen tens of thousands of German women."

* * *

"However heavy the sacrifices may be they have not been in vain."

* * *

"In a few weeks' time Brown Shirts will again dominate the streets of German towns and make clear to all that the National Socialistic Germany has regained a stronger life by overcoming a severe time of stress."

* * *

"I am ready before history to take the responsibility for 24 hours of the bitterest decision of my life, during which fate has again taught me in anxious worry, with every thought of mine to cling to the dearest thing we possess in this world: The German people and the German Reich."

Speech Disappoints European Capitals

By Associated Press

Disappointment at Chancellor Hitler's failure to discuss German foreign policy was the general reaction to his speech today in European capitals.

Official comment was withheld, in some instances, until the text could be carefully studied.

Nationalist newspapers in Paris interpreted Hitler's silence on foreign affairs as an indication he is in no hurry to study the French proposal of an Eastern Locarno pact.

The French foreign office carefully withheld comment, fearful of hampering the delicate Locarno negotiations.

The commentator of the newspaper Figaro said the speech "will disappoint both Germany and Europe" and that it was full of contradictions.

London's Daily Mail saw as an indication the German army was creative under Hitler's statement that President Von Hindenburg had reconciled the Reichswehr to the present state of affairs.

Importance also was placed upon the Chancellor's assertion that the storm troops forces had been increased against his orders.

The Laborite Herald said Hitler "has revealed himself the obedient servant of the old gang, ready at any minute to kill anybody in its behalf, and the Reichstag enthusiastically followed the leader."

The London Express described Hitler's speech as "wild, screaming and hysterical," uttered "by the voice of a man on the verge of a breakdown."

* * *

Many Italian quarters expressed disappointment because foreign policy was not disgussed.

Austrian Nazi Is Shot to Death

By Associated Press

Vienna, July 14—A squad of men entered the apartment of Cornelius Kommer, alleged Nazi leader, up against a wall and shot him to death today.

The killing immediately aroused conjecture among the general public as to whether this was the beginning of ruthless vigilante actions against Nazis.

Bombings continued.

VATICAN WAITS HITLER TEXT

By International News Service

Vatican City, July 14—Amazement was expressed in Vatican circles today that Chancellor Hitler's speech, at least as supplied by news agencies, contained no explanation or allusion to the slaying of members of the Catholic Action group in Germany.

It was learned that Osservatore Romano, the Vatican organ, which has been vigorous in its condemnation of these executions, is awaiting arrival of the full text of the speech before making any comment.

Hayes Assails Peace Advocates

Menominee, Mich., July 14 (INS)—Thundering a warning against "strange tenets and doctrines," Edward A. Hayes, national commander of the American Legion, at a convention here called on the American people to take a stand against forces he sees as threatening the life of the nation.

Hayes assailed student movements in various colleges which advocate non-assistance and non-participation in any future war.

RABBIT LURES GIRL TO DEATH

By Associated Press

San Francisco, July 14—A little white rabbit lured eight-year-old Elsie Ruske to a terrible death in the basement of the home of F. W. Ruske, father of three children.

Police Lieutenant Otto Fredericks said today Ruske admitted killing the child with a whiskey bottle but denied attacking her. The girl had been criminally attacked, Dr. Sherman Leland, autopsy surgeon, said.

The little body was found under rubbish, while Ruske was in jail on a drunk and disorderly charge preferred by his wife.

The child had gone into the basement Thursday to hunt for her missing pet rabbit. Police quoted Ruske as saying:

"I had already killed the rabbit, so I beat the girl to death with a bottle."

Previously Ruske had helped her hunt for the rabbit, whose skinned body lay in the cellar. His family was hungry, and he had no money, he said.

'First Lady' in Sierras

Sacramento, Calif., July 14 (AP)—Spending her vacation as a private citizen, Mrs. Franklin D. Roosevelt today was reported to be resting in the High Sierra Nevada mountains.

Should A Doctor Tell *His Patient the Truth? See Tomorrow's* **Sunday Advertiser**

Listen, World!

by ELSIE ROBINSON

Elsie Robinson

So they're telling you, youngster, that the good old days were better than these, are they?

Don't you believe them! I'm 51. I was born in those good old days; worked my way through them. And like them fine. But you can take it from me, they weren't better than these days you're seeing now.

Yes, it's true, things were quieter, slower. Folks took their time, working and enjoying life. There wasn't as much rush, or nearly as much worry for a few. But for the great majority, life was apt to be a grim and grimey affair.

If things weren't as cluttered, neither were they as convenient. If folks took more time, they also did less with it.

* * *

Delightful to hear about the quiet little rose-covered cottages of yester-year! But every time I hear one of my old playmates sobbing over that "lost paradise" I want to yell:

"Be your age and stop your kidding! How about the mildew and the germs that went with those lovely rose wreaths . . . the tainted water in ye old oaken bucket . . . The musty smell of those airless parlors? How about the splintery floors and sloshing washtubs that broke Dear Old Mother's back?

"The freezing bedrooms where Aunt Abby and Cousin Silas died so peacefully of pneumonia? A 'lost paradise'—my eye! With consumptives spitting all over the landscape and youngsters dying of rickets through sheer ignorance!"

* * *

And that's just the beginning, youngster. The musty desires, the tainted thoughts, were worse than the horrid, dank little holes they lived in or the scummy filth they drank. If they lived more slowly, they also thought more slowly—with incredible stupidity and, often, callous cruelty.

Children were beaten, as a matter of course, in those good old days. Mothers died in ghastly travail, from filth and neglect. Men broke their hearts drudging twelve hours a day under conditions we wouldn't permit today in a stock yard.

* * *

Life was swell for the few, but hell for the majority.

An old woman used to prowl aimlessly through the back streets of our little town . . . her gray lips whispering, her hollow eyes searching, searching.

Sometimes if she came upon a mound of earth she would give a queer, chicking cry and squat down, fumbling frantically at the ground with thin claws of hands. Then suddenly she would forget what she wanted and wander away again, staring, whispering.

Twenty years before she had lost five babies within a week from diphtheria. Anti-toxine was unknown. One after another she had seen them strangle to death, their little faces purpling, tiny hands fighting for breath. When the last one went, her mind went with it.

* * *

And now we have strikes, riots—restlessness and rebellion everywhere?

Yes, thank God, we have!

People no longer bow their heads and submit to hideous suffering and loss, believing it to be the "will of God."

Today we know that it is the will of God that men should live fearlessly, proudly, happily, in freedom and justice . . . and fight until they can.

I'm telling you, youngster, there's more REAL RIGHTEOUSNESS in one of this furious modern protest against degradation of mind and body than there was in a hundred years of those "good old days," with their dirt and dreariness and dismal surrender.

* * *

Not, mind you, that I think that 1934 is any paradise, either. We've invented many a menace of which our fathers never dreamed . . . pulled many a boner . . . and managed, with all our improvements, to make life weirdly uncomfortable.

But something's happening which never happened before in human history. There's a new conception of "life more abundant" for EVERY-ONE . . . a new fury against the things that have enackled and scarred. Which, of course, is bound to raise suffering for some time to come.

BUT I'D RATHER DIE FIGHTING IN ONE OF THE RIOTS OF 1934 THAN LIVE FOREVER IN THE STUPID, ROSE-WREATHED STAGNATION I KNEW AS A CHILD.

So don't let them fool you, youngster! These are the days! THANK HEAVEN YOU WERE BORN IN THEM . . . AND GIVE THEM ALL YOU'VE GOT

Copyright, 1934, for the Boston Evening American

ARRESTS NEAR IN AYER RUM SCANDAL

Tryst Is Told

Blanche McKay, blonde "alibi girl" in the murder trial of Millard Hickman, shipping official, at San Francisco, has jeopardized her reputation after she testified that she was in a hotel with Hickman at the time Louise Jeppesen, Utah beauty, was slain. (Picture from International News Photograph Service.)

NINE GUILTY IN SLAYING OF BISHOP

By Universal Service

New York, July 14—All nine of the Armenians charged with the murder last December 24 of Archbishop Leon Tourian were found guilty early this morning by a general session jury which had been out with the case for more than 12 hours.

Mateos Levlegian, identified by three witnesses as leader of the band which stabbed the archbishop to death, and Nishan Sarkisian were found guilty of murder in the first degree and face death in the electric chair.

20 YEAR TERMS

Verdicts of first degree manslaughter were returned against the other seven defendants. The penalty for this is from 20 years to life imprisonment.

It was said to be the first time in the history of the state that nine defendants have been found guilty in one criminal case.

The courtroom was cleared of all except those directly concerned with the case as Judge Corrigan pounded his gavel. In a room across the corridor a priest of the slain archbishop's faction could be heard praying.

Then the nine defendants were led solemnly in, each in the custody of a guard. They stood motionless, their swarthy faces expressionless, as the verdict was given.

GUARDS FOR COUNSEL

Then each, through an interpreter, gave his pedigree and was led away.

Fearing rival factions might stage demonstrations, police threw a heavy guard around the building, and the defense lawyers, Thomas I. Sheridan and Joab Banton, each had individual guards.

In finding all nine men guilty, the jury apparently accepted the prosecution's theory that the archbishop's death was the result of a conspiracy engaged in by members of the Tashnag, an Armenian nationalist organization.

The state argued the Tashnag members were infuriated by the aged prelate's opposition to their organization and his partisanship for the present Armenian Soviet republic.

Writer to Marry Gloria

In a romance dating from the time Arthur Sheekman, scenario writer working on an Eddie Cantor picture and Gloria Stuart was a featured player, the two have been seen going places. Now it is reliably reported that Arthur and Gloria will trip to the altar in the autumn. She appeared in "Roman Scandals" and other Cantor pictures of which Sheekman was the author. Both were newspaper reporters. (Picture from International News Photograph Service.)

SECRET FORCE ENDS 10-WEEK INVESTIGATION

Ayer, July 14—Revelations, reported to be startling, were expected today with the publication of the report of a secret 10-week investigation into liquor and night club conditions gathered by operatives of the state police.

The reports of these undercover men are said to be the basis on which a number of warrants will be asked in the district court here.

According to the selectmen, management of the Club Woodstock, center of interest in the state and ABC Commission hearing in Boston Thursday is under fire.

Later today, according to the same source, a meeting of selectmen will be held at which the license of the club will be revoked.

It was charged by Town Counsel George L. Wilson that Groton school students were habitues of the place.

CLUB IS JAMMED

Because of the spotlight turned upon the Club Woodstock, the place did a roaring business last night. Sightseers, however, were disappointed in their search for Mrs. Rena Richards and her daughter both of whom were said to have been hostesses to the Groton boys.

William Gilleece, assistant manager of the Woodstock, was the spokesman for the club—also for Mrs. Richards. He said:

"Business is good. We really don't mind all this talk at the State House because we have never broken the laws.

"No minor, from Groton School, or anywhere else, ever bought liquor in the Woodstock. We are staying here and Mrs. Richards will see this thing through. There is more than $12,000 tied up in the place."

NEEDHAM'S STATEMENT

The furore created centered about charges of Town Counsel Wilson that he himself had seen eight Groton students in the club. He didn't see them drinking, he admitted.

General Daniel Needham, head of the state police, said that the report made to him and forwarded to Wilson contained only findings of fact and included no recommendations. He declared:

"The town officials can take any action they like. We will be glad to cooperate in any way we can."

Bill in House for Movie War

A bill under which objection to any motion picture or program of films by even a few people would be sufficient ground to enable any picture-theater owner to cancel any contract for "block booking" is on file for action at the 1935 session of the Legislature.

Society Leader Seeks Reno Decree

Reno, July 14 (US)—Mrs. Hamilton Pell, New York social registerite, is establishing a residence here and has retained Harry H.Atkinson as her attorney, it was learned here.

Madden Will Not Wed, He Hasn't Divorce

By Universal Service

Hot Springs, Ark., July 14—Owney Madden, New York beer baron in the days of prohibition did some more denying today—this time that he had obtained a divorce under the easy 90-day Arkansas law.

He denied reports that he had been to Reno, or was intending to go there, for this purpose so that he might be free to marry Miss Agnes Demby, daughter of James B. Demby, former postmaster here.

His new denials appeared to be borne out conclusively by the records. W. D. Parker, chancery clerk, said that no divorce had been granted Madden and that no application had been made for one.

Madden has been the guest at the home of Demby. He declined today to discuss a report that he was on the payroll of a coal company in New York now under fire for alleged short weights in its dealings with the city.

SUSPECT HELD AS 'FIREBUG'

Portsmouth, N. H., July 14—Police Chief George H. Ducker said Freeman Butler, 41, of this city, had confessed to setting two of a series of fires that have caused nearly $250,000 damage within three months.

Freeman is charged with sounding a false fire alarm. Chief Ducker said Butler confessed setting fire to the garage of Albert Hislop, former mayor of Portsmouth.

Find that lost article! Advertise your loss in the Want Ad columns of the Boston Evening American and Sunday Advertiser.

FILM REVELS GIRL HIDING

By Associated Press

Los Angeles, July 14—June Deelong, film extra with "the most beautiful hands in Hollywood," went into seclusion today after telling her story of the alleged "wild party" that led to the Allen-Marsh morals trial.

The trial was adjourned over the week-end and the State's star witness, whose hands have doubled for some of Hindoo's finding stars, was "somewhere in Hollywood" under police guard.

The district attorney's office maintained strictest secrecy concerning her whereabouts.

Roxbury Youth's Body Sought Near Camp

Deputy sheriffs, members of a nearby CCC camp and fellow vacationists today sought throughout the region of Lake Onelpee, N. H., for the body of Arthur Swerdlove, 21, son of a Roxbury real estate man.

Young Swerdlove, son of Louis Swerdlove of Fayston street, Roxbury, disapeared from Pine Beach Camps at Effington, N. H., where he had been staying on a vacation since last Saturday.

A boat that contained his clothing and the oars to the boat floated ashore Thursday afternoon, a few hours after Swerdlove was missed by companions at the camp. Although no one could be found who saw him in the boat, it was supposed that he went swimming and was drowned.

Sheriff James Welch of Carroll County opened the search for the missing youth and when no immediate trace of him was found secured aid from the CCC camp at Tamworth, 22 miles away.

O. O. McIntyre

NEW YORK

DAY BY DAY

O. O. McIntyre

NEW YORK, July 14—I dipped far back into the past a day this week and visited the incubator of these daily trifles. Room 121 of a pin-nest upper West Side hotel is where the quixotic adventure in syndication was launched. It seemed forlorn. A jobless chorus girl in despair had only recently vacated.

In the corner stood the same spindly desk upon which I typed and mimeographed my screeds to send free, hopefully and vicariously to editors over the land. From this room I had gone forth for countless days wearing the bask of a journalistic doublet high.

To it I had as often returned crushed and dumb to stare out the window in melancholic stupefaction much of the night. The problems were never of the future but the immediate now—how to pay the $12.50 weekly rent, how to make just one editor a disciple, how to avoid confessing failure.

The four walls of Room 121 had witnessed, I hope, the greatest defeats I shall ever know. Tragedies that went beyond tears, blinding, stultifying and breaking out suddenly in ironic laughter. Only the man or woman who has failed utterly time after time understands such a sickness of soul.

* * *

The little bathroom, outside of which I smoked cigarettes furiously while my wife fractured the inviolable rule, "No cooking allowed," seemed in advanced stages of lost grandeur. We only knew years later that J. Wade McGrath, then proprietor,—and may his years be full and fruitful—had penetrated our smoke screen. He knew our secret. Two bewildered country kids trying to make the grade.

* * *

Our New York neighborhood of 20 years ago was to us exciting, vital and thrilling. From our cubby hole we looked out upon rows of the sedate and vanished brownstones. Eddie Grant, the ball player, lived in one. Dave Montgomery, of Montgomery and Stone, in another. Alice Joyce, of the films, in still another. W. C. Fields, the comedian, around the corner. And most important of all, at least to me, "Slivers," the famous clown. "Slivers" who had made the world laugh, found the laugh mockery and died by his own hand.

* * *

Through the archway of Room 121, however, was a vista of many pleasant backward memories. Old friends, not seen for years, were suddenly chivied up along the landscape.

* * *

Room 121 was the scene of tremulous waits for the morning post. Every run-up yeasted exaggerated promise and quick deflations. Always the manuscript came back or the beseeching letter remained unanswered. That is always but once in the long upgrade. This was a $25 check from Ainslee's.

That night we basked in the rakehell glamour of Laloy's—85 cent table d'hote, vin compris. We dropped ten nickels into the mechanical piano slot, chain fashion, winked at a jetsam cocotte and rode triumphantly home in a rubber-tired Victoria as the moon swung high. Still delirious from our julep of freedom, we gave the one-legged newsboy at the subway a quarter for a Morning World. An suspiciously thick headline that a m. told of the pistoling of the gambler Herman Rosenthal in front of the Metropole. We were in the midst of things. That night we had dined in earshot of a great underworld tragedy.

* * *

The next evening at the hotel's regular "concert," piano and violin, we tried to wear our new authoring honors with offhand casualness. To be one of the crowd as always. Several times we cleared our throat to say, "You must look for a little thing of mine in Ainslee's shortly." The impulse was definitely stilled when someone pointed to a caller across the parlor. Joseph Hergesheimer, no less!

In the great and final transition, which reason insists must be progressive, I wonder still arriving, wherever it is, if we shall not look back on the world we quitted as I upon Room 121. That is with a reverential touch of sentimentality. Also a quickening realization that it will become something long outworn like an old coat, hat or shoe. A place enchanting through time's long telescope but disillusioning in close-up.

Copyright, 1934, for the Boston Evening American.

Lilias Snow to Wed Aviator, 22, Today

Newport, July 14—Boston and Newport society interest centered today on the wedding of Mrs. Lilias Moriarti Snow, 22-year-old Boston society flier, and Pierpont Edward Johnson, 22, also a Boston socialite flier, at the United Congregational Church here this afternoon.

With only intimate friends and members of both families present, the wedding was scheduled at 4 o'clock with the Rev. Ernest L. Wismer officiating.

Since Mrs. Snow's divorce in Reno last April from Lieutenant Crocker Snow, of Boston, also an aviator, rumors of the society girl's romance with the son of Mrs. Reginald Johnson of 97 Mt. Vernon street, Beacon Hill, were denied by her.

With the filing of marriage intentions here a few days ago, however, announcement of the marriage plans was made known by G. Andrews Moriarti, father of the bride.

Mrs. Snow, who said his daughter will be unattended but that Reginald F. Johnson, brother of the prospective bridegroom, who is a Williams College alumnus, would be the best man.

The couple filed intentions here in Newport, two days after Mrs. Snow's Reno decree became final. Because of the friendly attitude het ween Mrs. Snow and her first husband, until her divorce in Reno, repeated reports of a reconciliation were current.

Following the wedding, the couple may fly on their honeymoon, returning here in time for the tennis tournaments and the America Cup races.

Lilias M. Snow

Vermont Struck by Severe Storm

Burlington, Vt., July 14—The most severe electrical and rain-storm of the season swept from west to east across Vermont causing damage estimated at several thousand dollars from buildings struck by lightning, and washed out bridges and roadways. Nearly four inches of rain fell in the vicinity of Hardwick and other places. Tons of water poured down the narrow valleys to carry away a section of road and a new bridge on the Mackville highway.

First German Child Exile

What does little Sybil Mosse care if she is the first child exile from Germany to arrive in the United States? Sybil is only 10 months old and reached New York yesterday aboard the liner Manhattan with her mother, Mrs. E. Mosse, a native of Germany. (Picture from International News Photograph Service.)

ACTRESS WILL WED WRITER

By LOUELLA O. PARSONS

Universal Service

Hollywood, July 14—A new and decidedly interesting romance has blossomed in Hollywood within the last few weeks. I only learned of it today when it was whispered in my ear and verified later that Gloria Stuart, Universal film star, and Arthur Sheekman, will be married early in September.

Just in case the name, Sheekman, is a new one to you, let me tell you about him. He is a scenario writer and is now working on "Kid Millions," Eddie Cantor's picture. He was one of the authors of "Roman Scandals" and it was while the lovely blonde Gloria was playing opposite Mr. Cantor that she and her future husband met.

Worcester Man Is Jailed for Tax

Worcester, July 14—Francis Russell was jailed by City Treasurer Harold J. Tunison because he failed to pay the motor vehicle excise tax on a truck for the year 1933, amounting to $55.65 plus accumulated costs of $21.78.

Boys Seized at Police Gun Point

Two boys, one a juvenile, were captured at gunpoint this morning in the basement of a restaurant at 38 Cornhill, off Scollay square.

Happy Abroad

Eileen Gillespie, former fiance of John Jacob Astor, 3rd, is happy abroad despite the fact that her former fiance was married to her chum Ellen Tuck French. "I've left all those worries behind me," she declared

Maude Adams Shuns Cities for 'Sticks'

Ogunquit, Me., July 14—Whatever praise, or lack of it, comes from Broadway critics as they view he return of Maude Adams to the American stage here on Monday, America's Peter Pan is resolved forevermore to play nothing but "the sticks."

The 62-year-old actress, who, like all her ilk, could not resist a comeback chance, revealed this today as she went into another 14-hour rehearsal of a revised Shakespearian comedy.

Miss Adams, who is so independently wealthy that she can afford a private cottage, three secretaries and a chauffeur, does not have to work 14 hours a day—or four, for that matter, but she wants to do it.

The vehicle in which she plans to ride to a renewal of the fame that was a table-topic in every American home a generation or two ago is "Twelfth Night." It is not the "Twelfth Night" of theatergoers, however.

Instead of trying to do a youthful part—and doing it pathetically as is usual with a "comeback"—the greatest actress of her day decided to make the play fit the character she thought she could best portray. So on Monday Viola's part will be subordinated, and Maria with her comedy will be real excuse for it all.

Shakespeare's comedy will be portrayed in two acts instead of five, and Author Walter Pritchard Eaton is responsible.

Maude Adams

But Miss Adams isn't going back to Broadway any more. Nor to Boston, Chicago or Baltimore. She's going to play "the sticks."

According to present plans her tour embraces a four-week jaunt of one-night stands in Maine, New Hampshire, Vermont and Massachusetts.

Farmers Promised Aid

Harrisburg, Pa., July14 — The farmer gets a promise of better milk prices in a state milk control board order which goes into effect next Wednesday.

TONITE AT NINE and EVERY NIGHT
ALONG MOONLIGHT MELODY
FROM CRUISE $1.00
ABOARD S.S. STEEL PIER
Cons Aboard at 8—Ship and Return by 2 a.m.—Stops 12—Continuous Dancing 7:30 to 2
Two Orchestras—Big Stage and Entertainers
NO LIQUOR SERVED ON BOARD

BOSTON ENTERTAINS TWO WARSHIPS IN HARBOR HERE

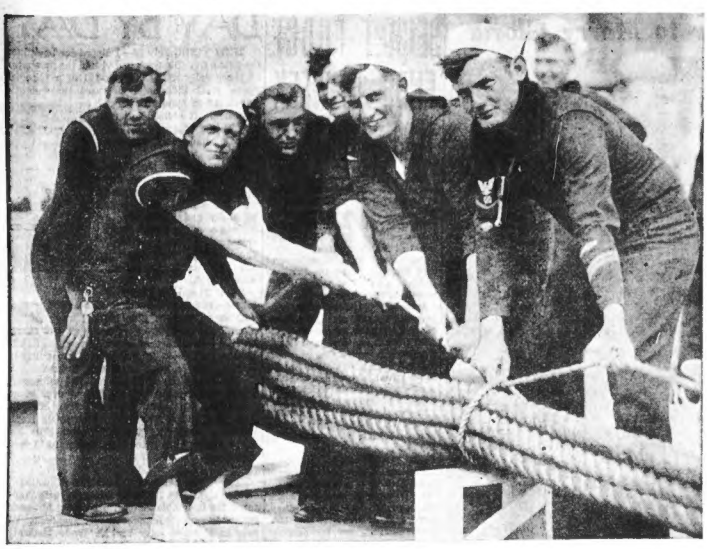

Two battleships, the U. S. S. Tennessee and Colorado, are in Boston port while the lighter ships are anchored down at Provincetown. The sailors expect a merry time here on shore leave over the week-end. They're pulling on the ropes here to make the Tennessee fast to the dock. (Picture by Boston Evening American Staff Photographer.)

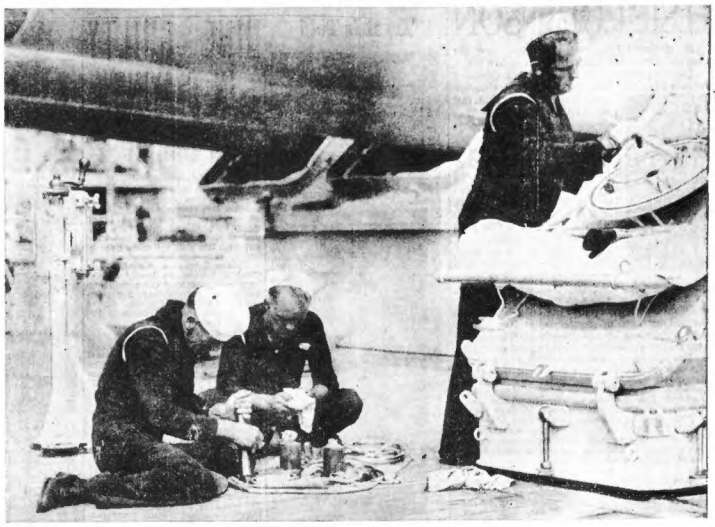

JOHN REDDY H. E. KOUGH A. T. BAGWELL

Almost as soon as the U. S. S. Tennessee was docked here, sailors got busy dressing up the ship with the ever-present paint brushes. With one eye on their work and their other eye on Boston and shore leave, John Reddig, H. E. Krough and A. L. Bagwell kept themselves busy while waiting the time to dress up and go ashore. (Picture by Boston Evening American Staff Photographer).

Gayety Rules as Fleet Takes Cape Cod

Provincetown, July 14—Blaring bands . . . marching feet . . . crowds—and this town belongs to the navy today.

With maneuvers called off for the day, the official greeting of Massachusetts a thing of the past and more than 20,000 visitors in holiday spirit, carnival gayety reigned throughout the day.

WALSH AMONG MISSING

The big event was the morning parade. All who could be spared from the crews of 9000 officers and men on the 32 visiting ships of Uncle Sam's navy stepped smartly through the main streets to acknowledge their welcome.

More speeches of welcome followed at the most colorful luncheon—the official welcoming luncheon—ever staged in historic Town Hall.

U. S. Senator David I. Walsh was missing. Governor Joseph B. Ely was missing. Both announced that official business elsewhere prevented their participation in today's activities.

But former Mayor Curley of Boston attended and rubbed elbows with General Charles H. Cole, the man Curley bitterly fought at the recent Democratic pre-primary in Worcester when the party chose a nominee for governor.

U. S. Senator Marcus Coolidge, Congressman Charles L. Gifford and any number of other celebrities also reviewed the huge parade. All had high praise for the sea forces and all had warm congratulations to the town committee for the welcome afforded them.

For those who didn't attend the official luncheon there were band concerts, yacht racing, boxing exhibitions and other entertainments. Wives and sweethearts "did up the town" with the proud bluejackets.

The afternoon program included a thrilling harness buoy drill by members of the Race Point coast guard station, a baseball game between teams from the cruisers Salt Lake City and Chicago, an evening band concert by a 50-piece band at the Town Hall.

Tonight's activities include "Navy Night," arranged for the officers of the visiting craft at the exclusive Beach Club. Others of the fleet had free run of the town.

Governor Ely's official visit furnished one of the greatest thrills ever experienced by the visitors who were fortunate enough to witness it.

Ceremonies of pomp and naval splendor greeted the governor and Mrs Ely and their party when the governor stepped aboard the flagship Indianapolis to pay his respects to Vice-Admiral Campbell. No more dramatic scene has been witnessed on the New England coast in recent years.

GREETED BY ADMIRAL

As the bo'un's mate piped the commanding officer's barge containing the official party as it came alongside the Indianapolis, the groups of staff officers, ship's officers, guard of marines and the ship's band snapped to attention. The officers in full dress were loaded down with gold braid and wore their two-cornered beaver hats topped with gold braid.

The governor, leading his party, stepped over the gangway and passed eight "side boys" as the bo'un's mate's whistle again shrilled to pipe him over the side. The marine guard sounded ruffles and flourishes, then the band crashed out the "Admiral's March."

Captain J. M. Smeallie of the Indianapolis received the governor and presented him to Vice-Admiral Campbell. The fleet chief then escorted the party to his private quarters for tea.

Others of the party were the town selectmen, Frank H. Barnett, Jesse D. Rogers, William J. McCaffrey, and Judge Robert A. Welsh of Second District Barnstable County. Dr. Daniel H. Hiebert, chairman of the town's fleet welcoming committee, and Paul E. Thurlow, A. K. Kenyon and William J. Fitzgerald of Boston and the governor's two aides.

The governor remained aboard 15 minutes, during which he inspected the ship with Vice-Admiral Campbell. The party then returned to the Vice-Admiral's barge, which laid off the Indianapolis, as the three-pounders of the Indianapolis boomed the 19-gun salute. The governor and his guests stood at attention in the bounding launch while the salute was being given. Governor Ely declared:

"I've never had an experience like this."

SEARCHLIGHTS PLAY

All Cape Cod was treated to a magnificent spectacle last night as the powerful searchlights of the 31 ships were turned into the sky for nightly maneuvers. Great beams of blue light pierced the darkest heavens in criss-cross fashion, presenting a weird and beautiful sight as they illuminated the wide harbor. Thousands lined wharves and beaches to witness the impressive display.

Not all were on revelry bent, however. The local and state police were watching faces keenly as they checked up on reports that underworld members and pickpockets were beginning to invade the town to reap a harvest.

Provincetown is the center of the artists' colony of the Bay State, as the sailors of the fleet soon learned. They were pressed into service as models. Here are a few members of the crews of the U. S. S. Raleigh, U. S. S. Reuben James and the U. S. S. Lawrence doing their poses for the art class of the cape school.

Roosevelt Son Beats Dad in Day's Catch of Fish

Cocos Island, July 14—President Roosevelt had a full day's fishing off this little green dot in the Pacific ocean before him today.

With frigate birds flapping overhead and sharks snapping fish from their lines, the President and his party had a foretaste of the sport yesterday, after the cruiser Houston, which is carrying Mr. Roosevelt to Hawaii, had anchored offshore.

The President yielded to his son, Franklin, Junior, in the initial fishing honors at this uninhabited island, a mere 13 miles in circumference and 500 miles west of the Panama Canal.

A 35-pound one, similar to the fighting barracuda, was the strapping youngster's prize. The President hooked bonita while another son, John, reeled in pompano.

It was a brief twilight excursion, ended by darkness and rainfall.

Fishing craft from the Houston and its escort, the cruiser New Orleans, sped about Cocos Island, but it was the President's launch which had the largest catch. The waters where they made sport were once the rendezvous of pirates.

While the viciousness of the sharks drove all thoughts of swimming from the sailors' minds, the black and white frigate birds gave the cruisers a royal welcome. Descending in large droves, they all but took over the ships.

CAPE CANAL IS RE-OPENED

Traffic in the Cape Cod Canal was resumed today, after ten vessels had been forced to wait almost twelve hours while mechanism, working the railway drawbridge at the Bourne end of the canal was being repaired.

The Eastern Steamship liners, Boston and New York, were forced to round the tip of the Cape, after they had been notified by radio of the blockage in the canal.

The Merchant and Miners line steamship Berkshire, bound for Boston from Philadelphia was also obliged to take the open-ocean route.

Army Chief Orders Full Change in Training

By Universal Service

Washington, July 14—Complete reorganization of army training methods in accordance with present day methods of warfare was called for by General Douglas MacArthur, chief of staff.

MacArthur named an army board of five generals and a colonel to make an intensive study of training, especially as it affects the modern branches of aviation and ground mechanized forces.

The chief of staff requested a complete report by October and cautioned the board it must consider every training school of thought impartially.

In his letter instructions, MacArthur said:

"The board is expected to make an exhaustive survey of professional opinion and to explore thoroughly every source of pertinent information. This project constitutes an essential phase in the general program to modernize the army and successful accomplishment of the board's mission will permit orderly, balanced and essential progress in that direction."

MacArthur specifically pointed out that many tactical programs employed in the World War are useless with increased use of planes and tanks.

Simultaneously MacArthur made public the uses to which 10 million dollars provided by PWA will be put in mechanization.

HAYS APPROVES NEW FILMS

By Universal Service

Hollywood, July 14—Wielding the new broom that is sweeping Hollywood's motion pictures clean in compliance with concerted demands of churches and women's clubs throughout the nation, Joseph I. Breen, dictator of movie morals, worked briskly at pre-release censorship.

Breen and his superior, Will H. Hays, film "czar," announced certificates of approval have been given to 17 feature productions, four serials and 10 short subjects, inspected in accordance with the drive against objectionable pictures. The features are:

"The World Moves On," "Handy Andy," "Baby Take a Bow," "She Learned About Sailors," "Charlie Chan's Courage," "Sh! Was a Lady," "Grand Canary," "Change of Heart," "David Harum," Fox; "Paris Interlude," "Treasure Island," M-G-M; "The Defense Rests," "Beyond the Law," Columbia; "Elmer and Elsie," "Ladies Should Listen," "Scarlet Empress" "She Love Me Not," Paramount.

The serials:

"Sentenced To Die," "A Lear For Life," "The Night Attack" and "A Treacherous Ambush" all by Universal.

Short subjects:

Two shorts entitled "Going Places, With Lowell Thomas," Universal; two shorts entitled "Stranger Than Fiction," Universal; "La Cucaracha," RKO-Radio; three shorts entitled "Goofy Movies," M-G-M; "Them That Hills," M-G-M, and "Mike Fright," Hal Roach.

Protestant Churches Join Film Protest

By Universal Service

New York, July 14—Spokesmen for 25 Protestant denominations, representing 30,000,000 church members in the United States, have voted to distribute a pledge to boycott objectionable motion pictures.

The action, taken at a meeting of the Federal Council of Churches of Christ in America yesterday, came as support of the Legion of Decency drive being conducted by the Catholic Church. It bore out the statement of Cardinal Hayes that Catholics, Jews and Protestants are united in the fight.

The Protestant pledge, which will be distributed through leaflets than 100,000 ministers, closely follows that of the Legion of Decency. The pledge says:

"I wish to join with other Protestants, co-operating with Catholics and Jews, in condemning vile and unwholesome moving pictures. I unite with all who protest against them as a grave menace to youth, to home life, to country and to religion.

"I condemn absolutely those salacious motion pictures which, with other degrading agencies, are corrupting public morals and and promoting a sex mania in our land."

Lawrence Rum Curfew at 11 P. M.

Lawrence, July 14—Selling and drinking of all alcoholic beverages after 11 o'clock at night, has been banned by the newly appointed license commission here. The ban goes into effect tomorrow.

Here is a cordial invitation for you to see the Free Rental Bureau whenever you desire complete information about any kind of rentals, furnished or unfurnished, hotels or business locations. Barbara Holmes will be pleased to help you.

DAY
RTISER
COMICS
ON THE AIR
Sunday — 10:15 a. m.
WNAC
97th Broadcast
Under Direction of
"Uncle Bob Houghton"
* GUEST STAR *
HELEN YOUNG
This "little girl with the big voice" has starred on many radio programs and has remarkable range and quality.
Mrs. Edward Young at the Piano

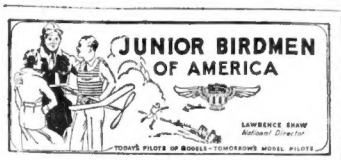

By L. F. ROSS
Boston Wing Commander

Letters, Junior Birdmen, are arriving by the score, completely convincing us that the most popular feature of our activity still is the Air Dictionary lists. Your commendation of the organization on its endeavor to give aviation enthusiasts the first simple and complete aeronautical nomenclature ever published shows also that it is the most widely read item in our column.

The first section of the dictionary list, which was completed over a week ago covered the first 250 definitions and today we start section number two with 25 additional lists that will total an additional 250 words.

Schools and colleges from many sections have requested copies of our air dictionary in booklet form, but these will not be printed until the conclusion of the series in our daily columns. Be sure that you clip them out and save your scrap books so that you will have the valuable original list.

Maxwell Brooks

Members are reminded, at this time, that we cannot furnish back lists of this feature. Boys and girls are continually writing in for lists that they have missed but we just don't have them. You will have to watch for each set in our columns so as to be sure not to miss them. Don't wait until the paper is thrown away to decide to get the dictionary feature.

Air Dictionary List Number 26

Here is our next set of definitions:

DRAG (General)—A force tending to retard the forward motion of an aircraft caused by the resistance of the parts as it passes through the air.

DRAG (Parasite)—That portion of the drag caused by the resistance of the induced drag caused by the wing lift.

DRAG ROPE—A long rope hung over the side of a balloon to act as a brake and a variable ballast in making a landing. Also referred to as a "trail rope" or "guide rope."

DRAG STRUT—A fore-and-aft compression member of the internal bracing system of an aircraft.

DRIFT—Cross currents of wind, which produce an angular deviation from any set course.

DRIFTMETER—An instrument which indicates the amount of drift.

DRIP FLAP—A strip of fabric attached at one edge to an envelope of an aerostat so that rain runs off its free edge instead of dripping into the basket. Also called "drip band" or "drip strip."

DROOP—An increased downward curvature near the outer edge of a wing to counteract the upward twisting of the propeller.

DUMB-RING—A ring having, as its name implies, the shape of the capital letter "D" to which rope arrangements are attached.

There you are members! We're off again on our tour of inspection of air words, terms and definitions. Be sure you stop at each long enough so that at the end of this section you will be able to answer the questions in the official quiz.

We will have another set of ten definitions in a day or so. Watch for them.

Are You Abreast of All the News?

There's plenty of other club activity flying around these days and it's pretty hard to keep up with them all. It's a lucky thing we have a daily column to give us the news of doings about the country or we would have to be days behind.

William Rateliffe, the winner of our recent national motto contest, the lucky fellow who supplied us with "Today's Pilots of Models T—morrow's Model Pilots," is on his way across the country from New York, where he started his 15-day grand tour of the United States. He left Chicago last night and is now speeding covering the miles on his way to San Francisco, where he will be given a two-day program of entertainment that will make every one of us envious.

Next there are the many wing city model plane champions who are awaiting plans to leave for Washington, D. C., to compete in the Junior Birdmen national contest where they will represent their city, and the other wing cities where contests have not yet been held and the trip to Washington still is open to all who compete with their flying models.

These champions include Terry L. Capo, of Quincy, who was victor in the Boston wing's tournament a week ago.

The Funnybone Contest will be announced in detail in tomorrow's Boston Sunday Advertiser and here's where a lot of you will be winning cash awards and have a lot of fun at the same time.

Maxwell Brooks Is Found Winner

Another analysis of timers' records brings a new name to light. It is that of Maxwell Brooks, 16, of 534 Blue Hill avenue, Roxbury, who edges out Raymond W. Johnston, 17, of 709 Tremont street, Boston, for fifth place in the Group "A" double stick event at the New England Derby at Franklin Park last Saturday.

As announced, Raymond Johnston's time was one minute and 19 2-5 seconds. Maxwell Brook's time was one minute and 12 seconds. This record entitles Maxwell to the Certificate of Proficiency, instead of Raymond.

Betty Johnson, 16, of Aaron street, Framingham, commander of the "Aaron-attics" Squadron Number 2, writes that her new club house now being built in her backyard is nearly completed and they expect to have a party for its official opening very soon.

Squadron leaders might communicate to their own mascots that the "Aaron-attics" mascot, a white rat, named "Allowicious Popeye Peppercance," has been sick but is much better now.

Happy Landings!

WALSH TO OPEN SALEM POOL

Salem playground children—400 of them—rehearsed today for the aquatic sports that will be part of the dedication program tomorrow of the nine and a half acre, $200,000 J. C. B. Smith Memorial pool at Salem Willows.

Senator David I. Walsh is to deliver the dedicatory address tomorrow afternoon. Congressman A. Piatt Andrew, Mayor George Bates and others will speak.

Exhibitions by professional swimming and diving champions, including Tom Blake of Honolulu, will put on an exhibition.

The new pool is equipped with park, sand beaches, bath house, containing more than 700 locker rooms, and two big pavilions.

Paralysis Victim Drowns in Storm

Saratoga Springs, N. Y., July 14—Frederick Schilling, 22, Brooklyn infantile paralysis victim, was drowned tonight in Saratoga Lake when he became exhausted while swimming after his rowboat which had been swept away in a sudden storm. His body has not been recovered.

Schilling plunged into the water from the boat after his daily exercises. The sudden storm blew the boat away and he drowned in choppy swells that prevented rescuers from launching a boat in answer to his cries.

How Crime Was Punished 600 Years Ago. Curious Medieval Paintings Before the Days of Pardons, Paroles and Jail-Breaks, Reproduced in Full Color in The American Weekly, the Magazine Distributed with the July 15th Boston Sunday Advertiser.

GET YOUR
— WINGS —

The Junior Birdmen of America is a nation-wide organization. Membership is open to all boys and girls 10 to 21 years of age, inclusive. To enroll fill out this coupon, enclose ten cents for your wings and membership card and mail it to

JUNIOR BIRDMEN OF AMERICA
Boston American-Boston Sunday Advertiser Wing

I wish to become a member of the Junior Birdmen of America. I enclose a 10-cent coin (well wrapped) to cover the cost of my membership materials.

My Name .....
My Address .....
My City ..... State.....
My Age Now Is..... GIVE YOUR CORRECT AGE

Members 10 to 15 will receive silver wings.
Members 16 to 21 will receive gold wings.

Dock Strike Dead Given Big Funeral

In a double funeral, surpassing any in Pacific Coast history, more than 12,000 San Francisco dock strikers and sympathizers paid their last tribute to two of their number shot and killed by police in a waterfront riot. The procession escorting the bodies, in flag-draped casketts, took an hour and a half to pass. This picture was snapped in Market street, looking toward the ferry house. (Pictures from International News Photograph Service.)

Here's What's Back of Huge Pacific Coast Strike

San Francisco, July 14—The vast Pacific Coast strike, which threatens to become the most complete and violent of its kind in the history of American labor, started in the empty stomachs of San Francisco longshoremen.

While the San Francisco Central Labor Council debated whether to complete the city's partial paralysis of transportation, food production and other necessities by calling a great general strike the issues surrounding the bitter waterside-owned multitudinous and confused.

The longshoremen first made simple clean-cut demands. Disgusted with the manner in which the stevedore companies handed out jobs when big ships came to San Francisco to unload, they asked for an arrangement of distributing employment that would spread the available work among a greater number of men.

"HIRING HALL" PLAN

The longshoremen demanded a new job hiring arrangement. They wanted a "hiring hall," or central registration hall which would virtually be a free employment agency with equal chance for all applicants.

The employers said this plan would practically mean a closed shop, contrary to the provisions of Section 7A of the NRA. They interpreted Section 7A—which insures to employes the right of collective bargaining by representatives of their own choosing—as meaning also that there must be no discrimination against workers either on account of union or non-union status.

Ship owners said the hiring hall system would strengthen the unions' hold on the labor situation, which employers wished to avoid.

In addition to the hiring hall setup, the workers made a point of wanting their union recognized, which would be accomplished automatically by acceptance of this first demand.

PAY RAISE SOUGHT

At the start of the movement, early in May, the freight handlers also wanted wages raised from 85 cents to $1 an hour, with $1.25 for overtime, and a 6-hour week reduced to 30. These demands are no longer an issue now, since all hands long ago agreed to arbitrate wage-and-hour points.

On May 10 several thousand dock workers went on strike at the behest of the International Longshoremen's Union, and ships coming through the Golden Gate were unable to disgorge their freight.

Ten other groups of marine workers joined the longshoremen—marine water tenders, boiler men, etc—and swore they wouldn't return to work until the demands of all the striking unions were met. They, too, wanted recognition of their unions, and use of union-controlled hiring halls.

MANY JOIN STRIKE

Ship-owners refused to deal with them, declaring they, the employing class, had no union and consequently no spokesman.

The teamsters (truck drivers) joined the strike to the extent of refusing work that involved moving cargo on and off docks.

Now taxi drivers, bakers, cleaners and dyers, and ten other groups of workers have gone out in a sympathetic strike.

Sausage makers, butchers, laundry drivers are quitting today; the building trades have promised to join a general strike if called, and the street car men are voting on whether to tie up all the city's trolley lines.

By Monday San Francisco is expected to see almost a complete cessation of the activities of modern mechanical life.

JACOBY TEAM BRIDGE CHAMPS

By Associated Press

New London, Conn., July 14—After two whirlwind sessions which ended early today, the New York team of Oswald Jacoby, George I. Harris, Edward Hymes, Jr., and A. Mitchell Barnes, captured the southern New England contract team of four championship. They gained custody of the Hartford Bridge Club trophy, with a score of 37½ matches out of 60. The winning team used the new "Four Aces" system.

Second place resulted in a tie between the Boston Chess Club team of J. A. Slih, G. A. Verde, F. K. Perkins and E. N. Marcus and the Westfield, Mass., team of Thomas Connors, James Cusack, George S. Roberts and Saul Wilson, each team having 26½ matches.

There also was a tie for third place between the team captained by P. Hal Sims of Deal, N. J., and the Holyoke, Mass., team.

Building Trades Council Elects

At the annual election of the Building Trades Council of Boston, at 1682 Washington street, Alfred Ellis, Jr., was re-elected president. John P. Cook has been elected vice-president.

ARGUE NORMA TRIAL TUESDAY

Argument on motions for a new trial for Norma Brighton Millen, 19-year-old wife of Murton Millen, convicted bank robber and police slayer, will be heard in Dedham Court Tuesday.

On the same day Judge Nelson P. Brown will hear arguments on motions demanding a new trial for Abe Faber, alleged leader of the Millen-Faber gang.

Attorneys for Norma Millen filed motions for new trial and an appeal to the State Supreme Court yesterday in the Norfolk County Superior Court.

The three petitions for appeal cited:

"The defendant, Norma Millen, being grieved by certain opinions, rulings, directions and judgment rendered against her, claims an appeal to the Massachusetts Supreme Court."

The three motions for a new trial were filed on the grounds that the jury verdict was against law and evidence that justice requires a new trial for the defendant.

Norma recently was convicted of being an accessory after the fact of the killing of two policemen during the Needham Trust Company robbery on February 2, crimes of which her husband, Murton, his brother, Irving and Faber were found guilty.

Norma is held in Dedham Jail awaiting sentence. In the same jail are the two Millen boys and Faber, who await sentence of death for their crimes.

Barbara Holmes gives her patrons a card of introduction from the barroom to the agency to person offering the rental.

Advertiser Offers Low-Rate Nantasket Cruise

In tomorrow's issue's of the Boston Sunday Advertiser will be found coupons entitling mothers and children to another cruise and outing to Paragon Park at Nantasket Beach, which has been arranged for Monday.

The same special rates which prevailed for the first of these good times will prevail, the mothers and children, through use of the coupons, being given reduced rates on the Nantasket Steamboat Company line and special rates on amusements at Paragon Park.

Clip these coupons for the sail of an hour down the harbor and along the shore line on one of the Nantasket Steamboat Company's steamships.

The sail to Nantasket is one of Boston's institutions best remembered by thousands as a comfortable and convenient method of reaching one of the best known beaches in the world.

Your coupon from the Boston Sunday Advertiser entitles you to the special rate generously provided by the steamboat company and the other coupons entitle you to special rates for the amusements.

SAN FRANCISCO FIGHTS STRIKE HUNGER

Continued from First Page

on both sides of the line refused to take the responsibility of ordering a general walkout and passed the decision back to the unions.

HUNGER THREATENED

As a result of the pressure already applied, the San Francisco region was threatened with hunger and rationing as food supplies rapidly were depleted and perishables and dairy products virtually ceased because of the walkout of teamsters and the inability therefore to move goods in the trucks from warehouses up in the country side.

Gasoline and oil for motorists were practically unobtainable, most of the gas stations already closed down or making ready to as their tanks ran dry.

And to make sure that the pressure was not eased, thousands of strike pickets had established a blockade of all roads leading into the bay region, enforcing the mandates in fights and by turning over trucks.

VIOLENCE BREAKS OUT

Violence broke out in Los Angeles last night when 3000 strikers and strike-breakers engaged in a wild melee at the harbor, and were finally routed after four men were injured, two of whom were taken into custody.

None of the injured was seriously hurt in the rioting in which a few shots, which apparently went wild, were fired, bricks thrown and pipes and clubs wielded.

However, the agencies of the cities, State and Federal government were being mobilized to relieve any suffering.

Acting Governor Frank F. Merriam, whose National Guard troops now patrol the water fronts around San Francisco bay as a result of the bloody riots last week, sent out the warning that he will extend martial law throughout the affected area if the flow of food to the cities is not resumed. He said:

"There must be no shortage of food in or around San Francisco because of strike conditions.

POLICE PREPARED

"If those most directly involved do not promptly meet this situation it will become necessary that independent action be taken to guarantee that men, women or children shall go hungry or face deprivation during the pendency of the labor dispute."

William J. Quinn, Chief of Police in San Francisco, declared that he is ready to furnish "safe conduct" in the moving of foodstuffs and other necessities.

And even the Federal troops were keeping a close watch on the situation from the San Francisco Presidio and the Presidio of Monterey, a hundred miles to the south.

A complete gasoline drought threatens the entire Columbia River district. Steps are being taken at the docks and Governor Julius Meier urged Senator McGregor to confer with Secretary of Labor Perkins to end the strike.

CAR STRIKE ENDED

In Seattle the gasoline shortage became acute as longshoremen and other maritime employees remained deadlocked.

The President's maritime strike mediation board continued its efforts here to bring the warring factions together as the other affected areas along the Pacific coast indicated they would follow the lead of San Francisco.

Archbishop Edward J. Hanna, chairman of the board, appealed for arbitration on both sides in a coastwide radio talk last night.

Shipowners told the board that they would bargain collectively with representatives of the various seagoing crafts as soon as these unions have voted, by secret ballot, on their choice of representatives.

UNION OFFICIALS FIRM

However, the union officials insisted that they alone had the right to talk for their men and that the situation was deadlocked.

In blockading the bay region three men were severely hurt and several others beaten in attacks on trucks in San Francisco; five more in Oakland drove off pickets with guns while a policeman was injured in clubbing a crowd at another point; nine strikers, armed with guns and clubs, were arrested in Santa Rosa; four of them, according to police, being identified as being the men who wrecked and burned a truck loaded with fruit.

Kidnaper Note Is Branded Hoax

Webster, July 14—Police dismissed as a hoax the discovery of a purported kidnap note, found on the Webster-North Grosvenordale, Conn., road. The note read:

"Please help me. They are taking me to Worcester. Norma Auger."

At the bottom was the registration number of an automobile, one figure of which was illegible. Connecticut and Webster police investigated but could find no Norma Auger. They questioned the owner of an automobile whose registration number they thought was on the note, and were convinced he knew nothing of the case.

TWO SUSPECTS ARE FREED

Joseph Fisher, 31, and Albert Lepore, both of Providence, arrested for questioning in connection with the $425,000 gem robbery at Magnolia last week, were freed today.

Questioned by police of this city and Inspector J. Henry Burgess, a J. Russell Moody of the Gloucester police, the two denied knowledge anything about the Magnolia robbery.

In the police lineup they were not identified for any other crimes.

Court Scorns War Debt Plea

Payment of Finland's war debt to the United States didn't help Sigurd A. Sjostron, 36, of 183 Franklin street, Cambridge, in Salem district court.

Citing the fact that Finland is the only country that has paid its war debt to the United States and the Sjostron is a native of Finland, Atty. Edward H. Shea of Salem, defense counsel, asked the court to find him not guilty of driving his automobile while drunk. Judge George B. Sears, declaring that the war had very little to do with the case, found Sjostron guilty and fined him $100 on the driving charge and $5 for drunkenness. He appealed.

SOVIET SPEEDS ARMS PLANTS

By International News Service

Moscow, July 14—Soviet Russia's fears that Japan intends to provoke war in the Far East were emphasized today when the Commissariat of Commissars and the Central Committee of the Communist Party joined in a movement to encourage the munitions industry to maintain the highest possible level of production.

Salaries of all workers in factories producing goods essential to the national defense will be raised ten per cent, it was officially announced, starting August 1.

Simultaneously income taxes for workers in these plants will be reduced fifty per cent, and bonuses ranging from two weeks to two months pay will be distributed to workers who have stayed on the job continuously from three to ten years.

Bridgeport Hero Honored

Washington, July 14—The war department has announced award of the silver star to Frederick L. Williams of Bridgeport, Ct., for gallantry in action near Belleu Bois, France, October 25-27, 1918.

Review U. S. Fleet at Provincetown from a Big Ocean Liner
$2 ALL DAY
Big S.S. Evangeline Sunday, July 15
Open sun decks, sheltered promenades, spacious lounges. 27½ hours of fun and romance in any weather.
Orchestra; general; but lunch. She sail done Broad Sound to Boston Light-ship, across to Provincetown Harbor as close as possible, giving us opportunity to review fleet. Return along South
Sailings from Hoosac Tunnel Docks (1½ min. from Elevated Station, Charlestown) on the following Sundays: July 15, 22, 29; Aug. 5, 12, 19, 26; and Sept. 2 at 10:30 A. M. (D. S. T.). All trips due back at 6 P. M. (D. S. T.). Tickets on sale at 9 A. M.
Information: HANcock 1700
EASTERN STEAMSHIP LINES

How It Feels to Join a New England Nudist Colony
told by
THE GIRL IN THE MASK
She reveals her own exciting experiences
IN TOMORROW'S
Sunday Advertiser
Largest Sunday Circulation in New England

Phone in News Tips to the Boston American and Advertiser — Win $50 Weekly in Prizes

Do you want to make some money for being alert? If so, the Boston Evening American and the Sunday Advertiser are presenting the opportunity. Every week a total of $50 in prizes will be given for news tips telephoned in to the News Tip Editor at Liberty 4000. And what is a news tip? It's the information that something of interest to Greater Bostonians has taken place or will take place. Do you know, for instance, that an important meeting is scheduled for a certain date, that an accident has happened, that there is going to be a business merger, that a celebrity is coming to town? That's a news tip. There will be given $25 weekly for the best first exclusive news tip received, $10 for the next best, $5 for the next best and $1 prizes for each of the 10 next most valuable tips. This offer is now in effect. Remember that SPEED is the watchword. First to the telephone wins the award. News tips mean money.

OLD-TIME PLAY PRODUCED ON AIR TONIGHT

By N. F. T.

Broadcasters point the discrediting finger of scorn at Broadway tonight, which incidentally is also by way of turning a table or two. Alas and alack, the white light illuminated way has obviously been passing up a "powerful piece" called "The Play Broadway Forgot" as the title would readily imply. Many years gone by have found this production passed up by the big shot stage impresarios of the famous New York main stem. Be that as it may and regardless, the network showmen take it on (WEEI for a count to roast air attraction come 8 o'clock this evening.

* * *

Perhaps no less than half a million amateur actors and actresses in your town, mine and the other fellow's have taken part, or suffering at one time and another. Maybe your Aunt Millie or Uncle Matt will remember having played a part. Radio rahjahs of the Siegfold have figured in the show has had some 50,000 small town performances during the last 25 years or more. In that case it is with "Uncle Tom's Cabin," the so called great, but considerably overdone emotional bit. Word comes from one Brock Pemberton, noted New York producer, that this one tonight is really a good show. He even confesses an abysmal ignorance as to why it never hit the great Gotham street of splendor and sorrow. Well, in that curious case, let's listen and hear what we shall hear.

* * *

Folk songs of old Russia form the basis of the "Siberian Singers" vocal setting tonight (WEEI) between 10:45 and 11 o'clock.

* * *

ITALIAN INTERLUDE

When the Detroit Symphony Orchestra group fills the air with classics this evening (WNAC) for the 9:30 to 10:30 sixty minutes, the celebrated Mendelsohn "Italian Symphony" in A major will be featured. Other well-known compositions of Italian origin are likewise scheduled as a gesture of salute to the Latin nation. Ceremonies take place at the "Century of Progress" today in Chicago.

* * *

Tomorrow night, at 9 o'clock, the first of that European other series will come across the Atlantic waters (WEEI) at 9 p. m. Prominent performers of the English dramatic and musical comedy stage are to participate, with music by the Carroll Gibbons orchestra and the augmented Welsh Guards choir. It's topnotch British broadcast, said to be built along strictly American lines, even to the commercial selling angle. Heretofore, the English radio realm has not indulged our system of product promotion. This therefore, marks the opening of a weekly Sunday night sponsored series to originate in London, Berlin, Paris and Vienna, respectively. The initial importation is from London.

Best Tomorrow

8 A. M.—WBZ-WBZA—Musical impressions entitled "Samovar Serenade" offerings.

9:45 A. M.—WHDH—The spirited "Texas Revele" time, featuring cowboy melodies.

9 to 10 A. M.—WBZ—Weekly broadcast of "Children's Hour" entertainment, featuring juvenile talent—broadcast from New York.

10:15 A. M.—WNAC—Sunday morning "Advertiser Comic Page" doings, with Uncle Bob (Ed Young) Houghton. Fun galore for the kiddies. Featuring 13-year-old Helen Young, bocha juvenile songstress from Quincy.

10:30 A. M.—WEEI—Dual "Garden of Tomorrow" musical period.

TODAY'S RADIO TIMETABLE OF PROGRAMS---SATURDAY, JULY 14

590 K—WEEI—508 M	890 K—WBZ—303 M	1230 K—WNAC—244 M	1410 K—WAAB—213 M	830 K—WHDH—361 M
12:30—Del, Jack and Ray.....	Vic and Sade Sketch..	Recordings	Kavalin Orchestra,...	Hotel Touraine Ensemble..12:30
12:45—Del, Jack and Ray.....	Therrien, Song Painter	Recordings	Kavalin Orchestra.....	.....12:45
1:00—Ted Black Orchestra...	Therrien, Song Painter	Velas Ensemble	.....	New Yorkers Music.....1:00
1:15—Musicale	4-H Club Program...	Velas Ensemble	.....	New Yorkers Orchestra..1:15
1:30—.....	Grange Program.....	.....	Piano Recital.....	Variety Program.....1:30
1:45—Dance Orchestra.....	Grange Program.....	Herbert Foote, Organ....	Farm and Gardens....	Organ Fantasies.....1:45
2:00—Dick Fiddler Music...	Grange Program.....	Municipal Forum	Dorothy Dayers	Dance Orchestra.....2:00
2:15—Canadian Exercises....	Grange Program.....	Don Van Wart, Piano..	Jack Russell Music....	John O'Donnell, Songs....2:15
2:30—Tales of the Titans....	Hawaiian Music.....	Round Towners Quartet	Piano Recital.....	Louise King, Soprano....2:30
2:45—Tales of the Titans....	Hawaiian Music.....	Round Towners Quartet	Concert Music.....	Farm and Gardens.....2:45
3:00—Green's Orchestra.....	Smith College Time...	.....	Salon Orchestra.....	Musical Memoirs.....3:00
3:15—Green's Orchestra.....	Smith College Time...	*FEATURE NOTE!*	Salon Orchestra.....	Paul Wartsman, Songs..3:15
3:30—The Week Enders.....	Saturday Songsters...	*Classic selections by the Detroit Symphony Orchestra is a feature tonight at 9:30 p. m., over WNAC air channels.*	Dancing by the Sea...	Concert Album.....3:30
3:45—The Week Enders.....	Saturday Songsters...		Dancing by the Sea...	Concert Album.....3:45
4:00—Week End Revue.....	Don Carlos Orchestra.		Hits and Encores	Tea Time Concert.....4:00
4:15—Week End Revue.....	The Ranch Boys.....		Hits and Encores	Tea Time Concert.....4:15
4:30—The Lady Next Door...	Chicago Symphony...		Hits and Encores	Broadcast to Fishermen..4:30
4:45—.....	Chicago Symphony...		Hits and Encores	Classical Gems.....4:45
5:00—Don Biegelow Music...	Chicago Symphony...		.....	Melody Parade.....5:00
5:15—Don Biegelow Music...	Chicago Symphony...		Jack Little Music....	The Melody Parade.....5:15
5:30—Henry King Music.....	Flat & Nierman piano	All American Boy.....	Melody Mart	.....5:30
5:45—Henry King Music.....	Little Orphan Annie...	Yankee Singers.....	Riginsky Ensemble....	Studio String Ensemble...5:45
6:00—Evening "Tatler" Time.	James O'Hara, Organ	.....	Riginsky Ensemble....	Charles Howard, Songs...6:00
6:15—Evening "Tatler" Time.	.....	Musical Rhymester....	Billy Hayes Music....	The Screnaders.....6:15
6:30—.....	.....	The Merry-Go-Round...	Billy Hayes Music....	New Yorkers Orchestra....6:30
6:45—Musical Turns.....	John Herrick, Songs..	The Merry-Go-Round...	Charles Carlile, Tenor.	Kenneth Wilson a, Organ..6:45
7:00—The Three Scamps.....	.....	Sun. Advertiser Drama.	.....	The Musical Smoothie....7:00
7:15—"Homespun" Period....	Pickens Sisters.....	Old Apothecary Time...	Ishan Jones Music....	Ralph Chioni, Cellist.....7:15
7:30—After Dinner Revue....	.....	The Melodeers.....	Organ Program	Four Rhythm Dukes.....7:30
7:45—Jules Laude, Violin....	Don Bestor Music....	Reggie Childs Music...	Andy Jacobson Music..	Musical Moments.....7:45
8:00—Emil Coleman Music....	Don Bestor Music....	Leon Belasco Music...	Melody Cruisers	Billy Dooley Orchestra...8:00
8:15—Emil Coleman Music....	Ray Broadway Forgol	Manhattan Serenaders	Rhythm Twins.....	Billy Dooley Orchestra...8:15
8:30—Hindt Across Border...	Bavarian Band.....	Manhattan Serenaders	Elizabeth Siedoff, Piano	Boston Opera Club.....8:30
8:45—Hands Across Border...	ERA Orchestra	Fats Waller, Songs....	Francis "Tip" O'Neil..	Boston Opera Club.....8:45
9:00—One Man's Family.....	.....	Andre Kostelanetz	Pete Herman Orchestra	Val Jeans Orchestra.....9:00
9:15—One Man's Family.....	Jamboree Varieties...	Andre Kostelanetz	Organ Program	Val Jeans Orchestra.....9:15
9:30—Chicago Symphony....	Franko Goldman Band	Detroit Symphony....	Ranny Weeks Music....	Silver String Concert....9:30
9:45—Chicago Symphony....	Franko Goldman Band	Detroit Symphony....	.....	Silver String Concert....9:45
10:00—Ray Knight Cuckoos....	Franko Goldman Band	Detroit Symphony	Hughie Connor Music..	Silver String Concert....10:00
10:15—Guy Lombardo Music..	Jan. O'Hara, Organist	Detroit Symphony	Hughie Connor Music..	Broadcast to Fishermen..10:15
10:30—Guy Lombardo Music..	Barn Dance Time....	Andy Jacobson Music..	Solomon Lightfoot	**SHORT WAVE SLATE**
10:45—Siberian Singers.....	Barn Dance Time....	Musical Rhymester ...	Solomon Lightfoot	**Hrs., P. M. Location Meters**
11:00—.....	Barn Dance Time....	.....	Sylvia Froos, songs ...	1:00-5:30 GSB—London 31.55
11:30—Rich-Madriguera Music.	Barn Dance Time....	Casa Loma Music.....	Freddie Rich Music....	1:30-6:00 7SHO—Rome 25.40
11:30—Paul Whiteman Music.	Ernie Holtz Music....	Casa Loma Music.....	.....	2:00-2:15 HJIV—Vatican 50.21
11:45—Paul Whiteman Music.	Ernie Holtz Music....	Johnson Orchestra	*Hear the Cape Cod Cruisers Melody over WAAB at 8 p. m.*	2:00-6:00 DJA—Berlin 31.38
12:00—Carefree Carnival.....	Jack Denny Music....	Ferde Grofe Music.....	.....	3:00-5:00 RV59—Moscow 50.00
12:15—Carefree Carnival.....	Jack Denny Music....	Ferde Grofe Music.....	.....	3:00-5:00 FYA—Paris 25.84
12:30—Carefree Carnival.....	Freddie Martin Music	Jan Garber Orchestra..	.....	5:30-7:00 EAQ—Madrid 30.43
				Tune slowly for Europe

You Hear Him on the Radio

EDWIN FRANKO GOLDMAN

Edwin Franko Goldman . . . White-haired Man of the Mall . . . Who is a New York tradition . . . And a radio gift . . . Now holding the niche of the late beloved Philip Sousa . . . As a bandsman among bandsmen.

Although his tousled hair is snow white . . . Don't let it fool you . . . For Goldman is only 56 . . . If being on record . . . At Louisville . . . In Kentucky, 56 . . . That he was a New Year's baby . . . Born January 1, 1878 . . . And, as usual, without a hot . . . Such is why he hates to wear one now.

Tooting of a cornet annoyed his family before he was nine . . . Not to mention the neighbors . . . And it was thought best to move . . . To New York . . . Where neighbors keep to themselves . . . But write songs . . . About loving each other.

He was a recognized professional . . . At a born toddler . . . By the time he was 13 . . . And he was solo trumpeter . . . At the Metropolitan Opera House . . . When he was 17 . . . The youngest ever to hold that honor . . . And with no idea ever of writing "On the Mall" . . . Which is internationally famous . . . As a march tune . . . Although Goldman says it is the worst he has ever done.

After playing in other bands . . . And symphony orchestras . . . He organized his own band . . . And when entertainment radio made its bow . . . He went on the air . . . In 1921 . . . Which already raised him to popular heights . . . And he is known now throughout the universe . . . At least where they have ears.

Goldman's New York concerts . . . On the Mall or Central Park . . . Have given him almost as much fame . . . And he has packed them in . . . Every night . . . For 10 consecutive summers . . . Which is also some kind of a record.

Small he is . . . But wiry and full of vitality . . . Walks as a hobby . . . And holds some other kind of record for shaking hands . . . At impromptu receptions after concerts . . . And he hates to see a woman smoke.

Monday's Radio Personality Portrait will be that of Fabien Sevitzky, to whom wrestlers' grunts are symphonic relief.

Best Broadcasting Bets Tonight

6 P. M.—WEEI—Novelty offerings by Vic Whitman; Evening "Tatler" Time.

6:45 P. M.—WBZ—Songs by the Pickens Sisters Harmony team.

7 P. M.—WNAC—Front Page Drama presentation under Sunday Advertiser auspices.

7:30 P. M.—WEEI—Tune in for "After Dinner Revue" musicale, starring Willie Morris, soprano soloist.

9 P. M.—WEEI—Domestic Drama doings of the "One Man's Family" group.

10:30 P. M.—WBZ—Gala goings on during an hour of Barn Dance Time.

GIRL HURLED THROUGH PANE

Shatter-proof glass may stop stones, or even bullets, but it didn't halt Miss Ruth Newhall of Ossining, N. Y., from plunging through the windshield of a Belmont man's car in a collision down in Whiting street, Hingham.

The car was operated by Horace R. Horton, of Gordon street, Belmont. Besides Miss Newhall, 4-year old Polly DeVire, also of Gordon street, was a passenger. The machine collided with one operated by Ely Musch, of Court street, Plymouth.

Miss Newhall was cut badly about the face, hands and arms and sustained a fractured ankle. The others were all injured in less degree. They were taken to Weymouth Hospital.

Mexican Soldiers Guard Against Plot

Nogales, Sonora, Mexico, July 14 (AP)—Troops were quietly moved into this Mexican port of entry, it was learned today, as the government took official cognizance of inflammatory handbills broadcast during past few days. Handbills signed by General Marital Gallegos, purportedly a commander of the old Pancho Villa forces, calling on the people "to arise," had been given official consideration.

Bergery Soon to Wed U. S. Beauty

Paris, July 14 (INS)—Gaston Bergery, who may soon day b dictator of France, visited the seventh district city hall today and, friends said, arranged to have banns posted for his marriage to Miss Betty Jones, American girl known as the most beautiful society mannequin in Paris. If the banns are posted the wedding may take place anytime after ten days.

TODAY -:- By Arthur Brisbane

Continued from First Page

and explosives as would make even the most foolish nation fear to attack, would create a sanctuary here.

Julius Streicher, in a German anti-Semitic weekly in Germany, reveals the distressing fact that "Jews are turning America red." Mr. Streicher gives details and names. They include Mayor La Guardia of New York and Otto H. Kahn.

Mayor La Guardia's "redness" consists in trying to put public thieves and grafters in jail, and Otto H. Kahn is dead. If he were alive, he would not be trying to "turn America red," because gentlemen that own forty or fifty million dollars never do that.

Mr. Streicher, sure that "America is well on the way to becoming a second Soviet Russia," is mistaken.

If we should have any decided change, which is improbable now, it would probably be in the direction of Fascism, with complete suppression of "Reds."

General Johnson, of NRA, denounces killings in Germany and will take nothing back if the German government protests to our State Department against unfriendly words by a member of President Roosevelt's official family.

Events in Germany make General Johnson realize "why American editors were apprehensive about liberty of the press in the NRA code," but he thinks editors worry too much, "because Constitutional rights cannot be signed away."

However, when Fascism, or dictatorship in any form, comes, Constitutional rights are not "signed away." They are simply kicked out of the way, and that disposes of them.

If dictatorship should come here, the country would wake up some morning and find it unsafe even to mention the Constitution.

The late Jay Gould, from his present eternal dwelling place, would be interested in the spending of his money by his youngest son, Frank J. Gould. The latter built two "important" gambling houses in France at Nice. One burned down, demonstrating the activity of Providence.

Gould millions will restore that, or have restored it.

Mr. Gould built also, at great cost, a fine hotel and winter resort at Breuil, near Nice, and a great hotel in Nice, the idea being to attract and hold prosperous gamblers close to the Gould gambling houses.

The Breuil institution is in bankruptcy, the Gould Hotel Majestic, at Nice, is not bankrupt, but closed. Frank J. Gould, said to have invested twenty million dollars in the promotion of gambling, appears to be less sound than the original Jay Gould in making investments.

Copyright, 1934, King Features Synd., Inc.

Adventures of the Cotton Magnate's Madcap Daughter. Exciting and Thrilling Episodes in the Life of a Young Society Girl Related in The American Weekly, the Magazine Distributed with the July 15th Boston Sunday Advertiser.

Daily Crossword Puzzle

By Eugene Sheffer

HORIZONTAL

1—Sheltered side
4—Eject through the mouth
9—Unable to hear
12—Rowing implement
13—River in Italy
14—Sea eagle
15—Expectation
17—Ballot
18—Otherwise
19—Hurried
21—So be it
22—Choose
26—Sphere
27—Those in power
30—Towards
31—Exclamation
32—Contends
33—Obscure
36—Support
38—Printer's greasures
39—Note of the scale
41—The sun
43—Inspire with Reverential fear
44—Direct elsewhere
45—Stupefaction
48—Looked askance or obliquely
50—Persia
54—Mark remaining after a wound is healed
56—Impart energy to
58—Prod with something pointed
60—Skin disease
60—Posed for a portrait
61—Very old
62—Permits
63—Half an em (pr.)

VERTICAL

1—Easy gait
2—Member of the nobility
3—Greek god of love
4—Undermine
5—Make believe
6—Incompatibility
7—Small children
8—Advance to a more complete form
9—Near way
10—Insect
11—Charge for professional service
16—Body of water
20—Place
22—Note of the scale
24—District of second rank in China
25—Cloth worn as fillet or band
26—More than
27—Hoarfrost
28—Have existence
29—Tooth of a vessel?
31—Tung: law
34—Melodic grace
35—Italian sun god
37—Angers
42—Note of the scale
46—Christie lacer of anything
47—Swine
49—Afraid
51—Become erect
52—Monkeylike
53—Call to prayer
55—Trade
57—Mineral spring
59—Gear-wheeled

YESTERDAY'S ANSWERS

Hatches of Boat Sealed in Mystery

Bar Harbor, Me., July 14—With its hatches sealed and its legal status shrouded in mystery, the seized Newfoundland power boat Golmacoan started for Portland at the end of the Coast Guard cutter Ossipee's tow rope.

Customs officers who boarded the vessel after it was docked here barred spectators from the vicinity and declined to discuss the seizure.

125 Dead in Flood

Tokio, July 14 (AP)—One hundred and twenty-five persons were known dead and 206 were missing today in floods in western Japan.

HAWTHORNE, 88, WRITER, DIES

Julian Hawthorne, 88, author and only son of Nathaniel Hawthorne, famed American writer of the 19th century, died today in his San Francisco (Cal.) home, after several weeks' illness. Hawthorne was a native of Boston, but lived in New York for many years before moving to the West Coast. For more than 60 years he followed in the footsteps of his illustrious father, and gained a world-wide reputation as an author.

In 1912, at the age of 66, he left his successful literary career and turned to authorship of mining stock promotion prospectus. He was found guilty of using the mails to defraud, and was sentenced to one year and a day in the Atlanta penitentiary. Josiah Quincy, former mayor of Boston, a co-defendant, was acquitted.

Tragedy Victims Funeral Today

Private funeral services for the four victims of Hyde Park tragedy, in which John J. Gidney, 55, letter carrier shot and killed his daughter, son-in-law, his three-months old grandchild and himself, will be held at the Waterman funeral parlors, Washington street, Roxbury, this afternoon.

The letter-carrier's pet dog has been killed by the Animal Rescue League by order of Gidney's will. Burial of the four will be in Mt. Hope Cemetery, Forest Hills.

Big Sardines Close Canneries

Portland, Me., July 14—A sardine may be a sardine to the general public but to the packers their size presents a problem. Most of the sardines brought in this season by fishermen have been too large for packing and two of the packing factories have shut down until smaller ones come in.

Woman Dies in 13th Attempt

Worcester, July 14—The 13th attempt at suicide proved successful today for Miss Anne Glover, 40 of Boylston and inmate of the Worcester state hospital.

White attendants were preparing her breakfast the inmate locked herself in a bath room and knotting two turkish towels hanged herself from a hook on the bath room door.

YOUTH DROWNS AT WAYLAND

Ardino Zompetti, 24, of Church street, Marlboro, was drowned early this morning in Pelham Pond, Wayland, and his two companions, Charles Belmore, and George Gour, also of Marlboro, swam 100 yards to shore to safety.

A boat, from which they were fishing, filled with water and sank. Zompetti clung to the bont until it sank, Belmore and Gour summoned police.

The body was recovered an hour later 100 yards from shore.

Vacation—time for a car! You'll find 100 of the best cars priced to fit any purse in the Automobile-For-Sale columns in today's classified section.

GATES' WIDOW WEDS AGAIN

Exactly 13 months after her husband died from a mysterious fall in a Harvard laboratory, Mrs. Frederic Lamont Gates surprised friends in Cambridge and Cape Cod today with her second marriage at Lebanon, N. J.

Her new husband was announced as Leo Elsmith of New York City, who recently received a degree in music at Harvard and an old friend of Mrs. Gates since both resided in Duluth, Minn.

The ceremony was revealed by W. J. Olcott of Duluth, former president of the Oliver Iron Mining Company, in an announcement given at the summer home of Mrs. Gates at Woods Hole. Olcott said it took place this week. He would give no further details.

The new Mrs. Elsmith was the wife of Dr. Frederick Lamont Gates, whose death was considered a martrydom to science. He collapsed in a laboratory at Harvard medical school while working over a series of blood tests a year ago last June. Two students discovered the unconscious form of Dr. Gates at that time. Doctors at Cambridge City Hospital said he suffered concussion of the brain and a fatal fracture of the skull.

The couple had five children and lived at 31 Fayerweather street, Cambridge.

Find that lost article! Advertise your loss in the Want Ad columns of the Boston Evening American and Sunday Advertiser

Here Is a Real Puzzler for You

Today's Problem—Alternate Pairs

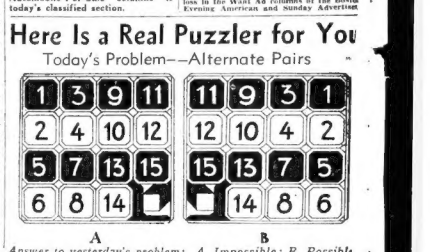

Answer to yesterday's problem: A, Impossible; B, Possible

HURRAH!
another
BIG
Outing
AT
NANTASKET
AND PARAGON PARK
Next Monday, July 16th
Another happy, exhilarating round-trip boat ride to Nantasket on the famous Nantasket steamers at HALF PRICE on Monday. See the harbor sights and enjoy the cool salt breezes. Then visit the 19 attractions at Paragon Park scheduled at special low prices for you on this great day.
CLIP THE COUPONS IN TOMORROW'S
Sunday Advertiser
Largest Sunday Circulation in New England

DE MILLE PLANS NEW PICTURE OF PAGEANTRY AND RELIGIOUS ENTHUSIASM

Rudy Vallee in New Burst of Luck Cashes in on Horse and Contract

By LOUELLA O. PARSONS

Motion Picture Editor Universal Service, Inc.

(Copyright, 1930, by Universal Service Inc.)

Los Angeles, July 14—I should say it's a far cry from the early pirate days of "The Buccaneer" to the medieval period of the crusades. Cecil B. De Mille, who has earned for himself the title of screen preacher, is bridging that gap in one big jump. He is discarding the pirate story and the marauding days of Henry Morgan in favor of Richard the Lion-Hearted, and Sultan Saladin.

* * *

C. B. says too many pirate stories are being produced, but personally I have an idea that my old friend believes that this is an ideal time to present a religious theme. Certainly no one is better qualified than he to picture those days of color, pageantry and religious enthusiasm. Harold Lamb, who has written many successful medieval stories has been summoned to write the scenario.

Lolella O. Parsons

* * *

Far better to be born lucky than rich. "Take Rudy Vallee. He placed a long shot bet on a nag which had the same name as the cafe where he is now crooning. The horse paid $20 to $1 and Rudy cleaned up. Now he has signed a long term contract with Warner Brothers to make one picture a year.

He is in luck again because when Jack Warner first approached him to play the lead role in "Sweet Music" he couldn't accept because of matrimonial difficulties. Now Fay Webb and he have made a settlement and he is free to put his name on a movie contract. His third piece of luck is having Joan Blondell co-star with him when he starts in "Sweet Music" or some other opera in October.

* * *

Watch Educational pictures cash in on Shirley Temple's popularity. Before the poular Shirley became the talk of the year and a $1000 a week actress, she made a series of shorts for Educational. At that time they weren't particularly valuable, now they are money in the bank and will be reissued.

Shirley is the biggest discovery of the year. In New York everyone wants to hear about her and to know if she is as enchanting off the screen as on. Not only do children do Shirley Temple imitations, but all the grownups want to hear about her.

* * *

There is a great big chance of a reconciliation for Lupe Velez and Johnny Weissmuller. Lupe and Johnny were the guests of the Arthur Stebbins at dinner Wednesday night. They had an opportunity to talk things over and Johnny admitted that he was in the wrong. Nothing a woman likes better than having a first-class apology and in telling me about it, Lupe said: "I go through with my divorce but if 10 days before the final decree I decide to return to him we drop it. I think it's better for both of us to separate for a year."

But I detected a little weakening in Lupe's voice and you needn't be surprised if she takes Johnny back.

* * *

Hollywood Chatter

All the solemn vows made by Patsy Ruth Miller to never marry again when she divorced Tay Garnett, may be forgotten. Patsy is very, very much, that way about talented John Mahin, scenario writer, and he is equally fascinated with the charms of Miss Miller who is one of the most brilliant girls in Hollywood. Pat herself is writing and I am told, has had several stories accepted by that ultra smart "Vanity Fair." Almost any evening, Patsy can be seen watching the boy friend bowl at the Beverly Bowling Alleys, where this form of exercise is extremely popular.

* * *

The first time I ever saw Claire Trevor on the screen, I wouldn't have given 10 cents for her chances as a star. Shows how wrong snap judgment can be. Claire Trevor is shooting right up to the top and the Fox Company is assisting her in her climb to fame by picking out special stories for her. She is to have the title role in "The State Versus Elinor Norton." Mary Roberts Rinehart's widely read novel.

* * *

Sol Wurtzel who was the first one to vote in favor of Miss Trevor is producing this little number with Allan Dwan as President directing. And just so that the story will have all that it needs Rose Franken, author of "Another Language," and Philip Klein are adapting it.

* * *

That Irish lad, Phil Regan, who used to be one of New York's finest before he followed Horace Greeley's advice and traveled to Hollywood, is coming right along. Phil has a singing voice that sets a nation-wide response when he sings over the radio, and now it looks as if his motion picture career will be on a par with his radio fame.

He has just been handed one of the fattest roles in "Sweet Adeline" by Warners and a new contract with more money and a promise of increasingly good roles. With Dick Powell and Phil Regan, Warner Brothers have two good voices and two vibrant personalities.

Snapshots of Hollywood

GLORIA SWANSON moving into LILIAN HARVEY'S ermine decked dressing room; Gloria ridding the room of this superfluous trimming in one fell swoop; LOUISE FAZENDA amusingly relating her experiences without her best clothes during the time her trunks were lost in Italy; HAL WALLIS holding Louise's hand at the MILTON BRENS' party and laughing with the rest of us over her witticisms; REA GABLE trying to keep from Clark an unfriendly newspaper item; Clark discovering the story and not in the least perturbed; The GABLES, CONSTANCE BENNETT, the RUSSELL MACKS among the bridgers at the Bren party given in honor of the WILLIAM PALEYS; MARIAN NIXON and WILLIAM SEITER cooing, while a Hawaiian orchestra played romantic island tunes; the Biltmore bowl and JIMMIE GREER'S orchestra getting a big play these days; JEAN HERSHOLT and a party of five having fun there; ANN SOTHERN spending two successive evenings at the Hollywood bowl in company with ROGER PRYOR and the MONTA BELLS; W. C. FIELDS and FANNY BRICE reminiscing over the early days in the "Follies"; ROGER DAVIS who knows all the answers even before the questions are asked Keeping Hollywood in continual good humor with his quips; PEANUTS BYRON, GEORGE RAFT'S first Hollywood girl friend, now happily married to LOU BRESLOW, dining with him tete a tete. That's all today.

Beauty and Brawn Add Color to Screen Plays

Buster Crabbe and Joan Marsh in a pensive interlude from the hit picture, "We're Rich Again," now showing on the RKO Boston screen. Billie Burke, Reginald Denny and Marion Nixon are others whose diversified talents are seen in "We're Rich Again."

Max Scores in Clown Revue on Met Stage

By HARRIS MORGAN

In a return title bout against John Public, Max Baer scored another knockout at the Metropolitan Theater in his personal appearance as the chief asset of a revue called "Clowning Around," with his brother, Buddy Baer, and Benny Rubin, a local boy, as assistants.

Max scored his first K. O. as an actor in the picture "The Prizefighter and the Lady."

Max and a film titled "Midnight Alibi," Richard Barthelmess started, opened yesterday and will play a full week at the Met. It is our aim to influence our reader-supporters toward trekking toward the Metropolitan in squadrons. They will be rewarded for the trek.

Informality is the keynote (not a speech) of the performance, especially when Mr. Baer and Mr. Rubin hold the stage in duo. The informality is akin to the mood prevailing when a couple of popular boys have been drafted from a reunion audience for an impromptu performance.

The champion throughout maintains a pleasing attitude of whatdoes-it-matter and Mr. Rubin is as quick as Jack Dalton on the trigger, when it comes to springing comedy. Maxie sings a bit and clowns not.

The picture, "Midnight Alibi" is something they have labeled a wooded-out of a Damon Runyon story called "The Old Doll's House." Richard Barthelmess is the ruthless gangster who is just a big boy at heart.

Duke Ellington at Orpheum

Duke Ellington, with his customary tonnage of tin, returned yesterday to Loew's Orpheum and blasted his way into another first-day triumph to the huzzahs and shouts of his faithful.

The Harlem maestro has lost nothing in technique or massappeal for his music, he is readily the equal of Louis Armstrong, Cab Calloway or even Eddie Duchin. The Duke—heh, heh—offers an arrangement of his own in the way of a program and it is good.

Ivie Anderson tied the show in knots with her singing and dancing and "Snake Hips" Tucker was encored to the limit with the Step Brothers (some of them) contributing runner-up dance performance in a series of routines that placed stress on uniformity of movement.

Jimmy Durante tops a variegated cast, which includes such diversified types as Polly Moran and Lupe Velez in "Hollywood Party," the screen offering.

Movie Clock

STATE—"Bulldog Drummond"; p. m., 12:35, 2:45, 5:10, 7:30, 9:50.

KEITH'S MEMORIAL—"Of Human Bondage"; a. m., 10:00, 12:00; p. m., 2:00, 4:00, 6:00, 8:00, 10:00.

GAYETY—"Bottoms Up"; a. m., 9:45; p. m., 1:40, 3:45, 9:40.

UPTOWN—"Change of Heart"; p. m., 1:10, 4:15, 7:20, 10:25.

PARAMOUNT—"The Key"; a. m., 10:35; p. m., 1:25, 4:31, 7:00, 9:49.

BOWDOIN—"Half a Sinner"; a. m., 9:00; p. m., 12:50, 4:57, 8:55.

LOEW'S ORPHEUM—"Hollywood Party"; a. m., 9:45; p. m., 12:45, 3:50, 6:55, 10:00.

KEITH'S BOSTON—"We're Rich Again," a. m., 10:30; p. m., 12:57, 3:24, 5:51, 8:18, 10:44.

FENWAY—"The Key"; p. m., 2:18, 4:53, 7:28, 10:03.

MODERN—"Shoot the Works"; a. m., 10:15; p. m., 1:05, 3:55, 6:45, 9:35.

FINE ARTS—"Heart Song"; p. m., 2:00, 4:35, 7:05, 9:40.

BEACON—"Stand Up and Cheer"; a. m., 10:40; p. m., 1:25, 4:15, 7:00, 9:50.

TREMONT—"Flying Down to Rio"; a. m., 10:55; p. m., 1:23, 3:45, 7:05, 9:35.

METROPOLITAN — "Midnight Alibi"; a. m., 11:35; p. m., 1:35, 4:40, 7:35, 10:10.

DIVERS SAIL FOR $7,000,000

New Bedford, July 14—The William H. Moody, a salvage lighter, was on the way to Hedge Fence Shoal, off Martha's Vineyard, today and when she is joined by deep-sea divers, attempts will be made to recover a $7,000,000 cargo from the sea.

The reputed sum is locked in the sunken wreck of the Cunard freighter Port Hunter, which went down in seven fathoms of water, Nov. 22, 1918.

The Port Hunter sailed from Boston loaded with army supplies en route for France. It was on its way to join a convoy in New York when it rammed by the Boston sea tug Covington. The captain and 53 men were saved.

Oath by Teachers Demanded by VFW

Syracuse, N. Y., July 14 (INS)—The Veterans of Foreign Wars, at their annual encampment here today joined forces with numerous civic groups, favoring a mandatory oath to allegiance to the United States for all public school teachers.

A resolution to that effect was approved by a committee, and unanimously voted upon. It also suggested a bill requiring the oath be passed at the current special session of the legislature.

Colman Stars In New Film at State

By PATRICIA BRENT

After a year's absence from the screen—a welcome respite surely from playing the erring husband, the misunderstanding lover—the beloved rogue—Ronald Colman returns to film action at Loew's State Theater in "Bulldog Drummond Strikes Back."

It will be remembered that one of Mr. Colman's most effective early-talkie-era roles was "Bulldog Drummond." Well, the years have been kind to the screen Bulldog Drummond. He is more heroic, more dauntless, more courageous than ever.

And Mr. Colman's comeback in his famous characterization as a whole—Ronald Colman hearted, as effective, as it was when first offered the public. Captain Drummond is suave and deliberate in all the trying situations with which the authors have burdened him.

Once, with at least one leg drooping over the threshold of doom, he pulls himself up victoriously for the final fadeout.

Loretta Young, the supporting heroine, finds this the occasion to wring her hands fretfully over the fate of two men. One is her uncle, who has vanished mysteriously from the home of an Oriental prince and the other is, if you don't suspect, Mr. Colman. It happens to be Mr. Colman who rises to the occasion and rescues Loretta from a "fate worse than death."

The continuity at no time becomes completely unreasonable, and at all times, the story is intriguing. This new Bulldog Drummond is not the rich part afforded Mr. Colman in either "Arrowhead" or "Cynara," but it is a role that cannot possibly hurt the leading man with his admirers.

Una Merkel and Charles Butterworth are good in the star's support.

Amusements

METROPOLITAN
Now! Damon Runyon's Great Story "Little Miss Marker"
RICHARD BARTHELMESS in Midnight Alibi
with ANN DVORAK
NEW MIRACLES STAGE
The Heavyweight Champion of Vaudeville
MAX BAER In Person
Singing & Dancing Comedy with "Buddy" BAER BENNY RUBIN and Big Cast
Fabian Sevitzky and his Grand Symphony
Free Dancing
PARAMOUNT FENWAY
W. Powell "The Key"—M. C. Fiddler, Jr. "The Old Fashioned Way"
MODERN
Ben Bernie "Shoot The Works"—B. Fairbanks, Jr. "Scoring At Any Price"

SOCIETY DOG IN BITE FIGHT

By Universal Service

Cannes, France, July 14—Two prominent Riviera society women, one an American and the other French, have started a court battle because the American lady's pet Airedale, "Hemlock," ripped the French lady's lounging pajamas and bit her leg during a cocktail party.

Mme. Teixeira De Mattos, the former Georgia Lavery of St. Louis, owner of "Hemlock" was seated at a table next to Mme. Le Fevbre Despaux.

Suddenly, Mme. Lefevbre, clad in lounging pajamas, rose to greet a new arrival and tripped over the dog's leash. "Hemlock" ripped the pajamas to tatters and scratched the lady's legs with his teeth.

Firemen Called to Costello Home

Peabody, July 14—Firemen from the Central fire station where the late Captain William J. Costello for years was stationed paid an unexpected visit to the home of his widow, Jessie B. Costello on Fay street, to extinguish a fire in Costello wooden garage which caused about $150 damage.

Two of the Costello children were burning waste paper in an incinerator when sparks carried by a wind showered the garage.

Seein' Stars

By Feg Murray

RAUL ROULIEN CAN SING TENOR, BARITONE AND HIGH BASS. HE HAS COMPOSED MORE THAN 300 MUSICAL NUMBERS.
IRENE DUNNE SHOULDN'T GET MAD AND BREAK HER GOLF CLUBS. SHE PLAYS REGULARLY IN THE 90'S AND HAS MADE A HOLE IN ONE! BESIDES, THIS IS HER BIRTHDAY.
TOBY WING, "PERFECT CHORUS GIRL", WAS NAMED MARTHA VIRGINIA, AND WAS BORN ON JULY 14, IN RICHMOND, VIRGINIA.

Headliners in Two Films at Tremont

At the Tremont Theater, the current films are "Flying Down to Rio" with Delores Del Rio, Gene Raymond, Ginger Rogers and Fred Astaire, and "Long Lost Father."

Two Patrolmen Win Vacations

Police Commissioner Hultman has commended seven extra vacations to Patrolmen Leo E. Larson, of the Milk street division, and John J. Welch, of East Boston station, for the arrest of two men as suspicious persons which resulted in clearing up a number of burglaries and thefts from automobiles.

Bulgaria Plot Bared

Sofia, Bulgaria, July 14 (AP)—A government communique revealed today a new anti-government plot has been uncovered in the military garrison in Plovdiv, less than two months after the coup d'etat which established a new regime.

Amusements

STATE Loew's ORPHEUM
ALL NEW! RONALD COLMAN in "BULLDOG DRUMMOND STRIKES BACK" with Loretta Young
EXTRA! Mickey Mouse Cartoon
Myrna LOY in "Slambou Quest"
IN PERSON! DUKE ELLINGTON and his FAMOUS ORCHESTRA with IVIE ANDERSON—BILLIE TUCKER—4 BLAZERS—OTHERS on the Stage
"HOLLYWOOD PARTY"
Wheeler & Woolsey
"MURDER in the PRIVATE CAR"
UPTOWN 1000 SEATS 30c Starts 1 P.M.
JANET GAYNOR FARRELL
"CHANGE OF HEART"
Also First Showing 16-20 Hours' Production
"MURDER AT THE VANITIES"
BOWDOIN 6 VAUDEVILLE ACTS IN PERSON
"HALF A SINNER" with BERTON CHURCHILL "LAZY DAYS" with HARRIGAN—BERT HOWARD "Radio Rackets," "Real Precious Thing in Life"

Today at YOUR NEIGHBORHOOD THEATER

BROOKLINE

DORCHESTER CORNER — "STOLEN SWEETS" with SALLY BLANE
KARLOFF and EUGOSSI in "THE BLACK CAT"

CAMBRIDGE

CENTRAL — MARGARET SULLAVAN "LITTLE MAN, WHAT NOW?"
PORTER 4500 HARVARD 50¢ — DENMAN CHURCHILL "HALF A SINNER"

CHARLESTOWN

THOMPSON SQUARE THEATRE — W. C. Fields-Buster Crabbe "You've Talking Me" — Frankie Burns "No Greater Glory"

HYDE PARK

EVERETT SQ. HYDE PARK — Warner Baxter-Marion Davies "Stand Up and Cheer" — Richard Barthelmess "All Men Are Enemies"

MALDEN

GRANADA — Jean Crawford—F. Tone "SADIE McKEE" — Norma and Allen "Many Happy Returns"
MYSTIC — Margaret Sullavan "Little Man, What Now?" — Evelyn Venable "DOUBLE DOOR"

REVERE

BOULEVARD and REVERE — "THE BLACK CAT" — "I'll Tell the World" with Lee Tracy

ROXBURY

ROXBURY CROSSING — "SPEAKEASY" — "SLEEPERS EAST"

SOMERVILLE

CAPITOL and BALL SQ. — Sally Eilers—Zasu Pitts "3 ON A HONEYMOON" — GEORGE O'BRIEN "TERRITORIAL MARSHALL"

Teele Sq. & Broadway Somerville
"SIDE OF A KING" — FRANK BUCK'S "CAGED BEASTS" — MARY BOLAND "EASY TO LOVE" — GENE TRAVIS "GOOD BOY" — CESS TRAVIS "MEN IN THE RAW"

SOUTH END

NATIONAL — Jack Chatterton "JOURNAL OF CRIME" — Zasu Pitts "Sing and Like It"

PATRONIZE YOUR NEIGHBORHOOD THEATRE

Barbara Holmes gives her patrons a card of introduction from the bureau to the agency or person offering the rental.

PARAMOUNT PUBLIX NEIGHBORHOOD THEATRES

ALLSTON

CAPITOL — SHIRLEY TEMPLE ADOLPHE MENJOU "Little Miss Marker" — Burns & Allen-E. Lombardo "MANY HAPPY RETURNS"

ALLSTON-BRIGHTON

ALLSTON — Joe E. Brown "A VERY HONORABLE GUY" — Shirley Temple "Stand Up and Cheer" "The Last Flight"
EGYPTIAN — Also "THE LINE-UP" — At Both BAER-CARNERA Fight Pictures Theatres

CAMBRIDGE

CENTRAL SQ. ★ HARVARD — Burns & Allen "Many Happy Returns" — W. Wilder — M. Astor "UPPER WORLD" — Continuous 2:31 P. M.

CHELSEA

OLYMPIA — Jimmy Durante-Lupe Velez "Strictly Dynamite" — Janet Gaynor-Chas. Farrell "Change of Heart"

DORCHESTER

CODMAN SQ. — JOAN CRAWFORD "SADIE McKEE" — Robert Young-Jean Parker "LAZY RIVER" — Free Parking
FIELD'S CORNER — Sylvia Sidney-Cary Grant "NO DAY PRINCESS" — Bebe Daniels "REGISTERED NURSE" — Mat. 1:30—Eve. 7-8:30 "Popeye The Sailor" Cartoon
STRAND — James Cagney-Jean Blondell "Many Happy Returns" — George Burns-Gracie Allen "HE Was Her Man" — Cont. 2-11

MATTAPAN SQ.

BLUE HILL — George Burns-Gracie Allen "Many Happy Returns" — Irene Dunne-Jean Arthur "He Was Her Man" — M. 1:30-4:30
ORIENTAL — Ann Dvorak "Midnight Alibi" — Richard Barthelmess "Scarface" — Free Parking

ROSLINDALE—JAMAICA PLAIN

RIALTO — Sidney Fox-Lew Ayres "REGISTERED NURSE" — Bebe Daniels "REGISTERED NURSE" — Myrna Loy-Conrad Nagel "Devotion"

ROXBURY

RIVOLI — Richard Dix "REGISTERED NURSE" — Joan Blondell-J. Cagney "HE WAS HER MAN" — Burns and Allen "Many Happy Returns" — Eve. 1000 seats 30c
DUDLEY — "Murder In Trinidad" — Peggy Hopkins Joyce — 1600 Seats Always 15c

ROXBURY-DORCHESTER

SHAWMUT ★ MORTON — Sylvia Sidney-Cary Grant "NO DAY PRINCESS" — Ottilie Kramer "Murder In Trinidad"

SOMERVILLE

STRAND — Mat. 15c-2 P. M. — Spencer Tracy-Pat Patterson "BOTTOMS UP" — Mat. 1:30—Eve. 7-8:30 — Val Le Ton-Rochelle Hudson "HAROLD TEEN"

WALTHAM

WALTHAM — Sylvia Sidney-Cary Grant "NO DAY PRINCESS" — Bebe Daniels "REGISTERED NURSE" — Mat. 1:30—Eve. 7-8:30 "Popeye The Sailor" Cartoon
CRESCENT-TEMPLE — James Cagney-Jean Blondell "Little Miss Marker" — James Cagney-Jean Blondell "Many Happy Returns" — Cont. 2-11

PATRONIZE YOUR NEIGHBORHOOD THEATRE

'beacon hill'

By Betty Alden

WHITE LACE over white satin on princess lines, clouded with misty tulle fashions the wedding gown of Miss Anna Dwight Howard, as she walks up the aisle today on the arm of her stepfather, Mr. Robert Fraser to meet Mr. Alexander P. Mitchell-Innes. She is carrying a shower of lilies of the valley and gardenias.

Little Miss Olivia Raymond, daughter of Mr. and Mrs. Robert L. Raymond, Jr., of Dedham, precedes her as flower girl, and her sister, Miss Gertrude W. Howard attends her as maid of honor. They are wearing rose crepe on princess lines with ruffled hem and will wear large leghorn hats lined with rose. Arm bouquets are of African daisies. The Dr. Francis Lee Whittemore is officiating in St. Paul's Church, Dedham, which is bedecked in the green and white of lilies, cypress trees, ferns and roses.

(Photo by Bachrach)
MISS KATHERINE PENTECOST

On the usher staff is Mr. Robert L. Raymond, Jr., Mr. Russell Dewart, Mr. Walter Channing, Jr., and Mr. Charles Channing. Mr. William H. Howard, brother of the bride, attends as best man to Mr. Mitchell-Innes. Mr. Mitchell-Innes, who hails from London, is at present staying at the house of Mr. and Mrs. Robert L. Raymond, Jr., in Dedham and the bride and her sister, Miss Gertrude Howard are staying at Mr. and Mrs. Paul Mills' house in Milton.

The wedding guests consist chiefly of relatives and near friends of the family. Among those coming from out of town are Miss Maria and Mrs. Moylan Lansdale from Philadelphia and also Mr. and Mrs. John Byron, Mr. and Mrs. Thornton Oakley, Miss Mabel Bayard, Miss Alice Ewing, Mr. and Mrs. George Dawson Coleman, Mr. and Mrs. Charles Gay, Mr. and Mrs. James E. Gowes, Mr. and Mrs. Truxon Hare.

From Washington come General and Mrs. George Pillsbury, from New York, Mrs. Albert E. Gallatin, Mr. and Mrs. Harold Fitzgerald, and from Virginia, Mrs. Grayson Hall, and Mr. and Mrs. Frederick S. Whitwell from Hyannis.

* * *

Gay Parties Precede Wedding

MANY GAY PARTIES have preceded the wedding. Mrs. Robert L. Raymond, Jr., of Dedham entertained at a tea for the relatives and guests on Wednesday and also had a supper for the wedding party on the same night. Mrs. Larz Anderson gave a luncheon on Thursday and Mrs. Fraser, the bride's mother, gave a supper last night and will have one tonight.

Miss Howard is the daughter of the late Edward Whitney Howard and Mrs. Robert Fraser, wife of the United States consul-general in London. She was graduated from the Ethel Walker School in Connecticut and then traveled abroad and in Mexico.

She is the niece of Mr. and Mrs. Frederick S. Whitwell of Boston and Hyannis and the sister of Mrs. Robert L. Raymond, Jr., of Dedham. Mr. Mitchell-Innes is the son of Mr. and Mrs. Gilbert Mitchell-Innes, of London, England. He studied at Cambridge University.

After the simple ceremony, the guests go to the reception in Mr. and Mrs. Walter Channing's garden in Dover.

* * *

Garden Fete for M. S. P. C. A.

MISS KATHERINE PENTECOST has selected the Misses Elise Sortwell, Lee McKean, Isabel Lawrence, Phyllis Forbes, Gwendolen Livermore, and Camilla Pentecost to assist her with the garden party which will be held at Houndsmoor Lodge, the beautiful estate of Mrs. Frederick L. Morrill at Bass Rocks, on Wednesday, July 18, for the benefit of the M. S. P. C. A.

Mrs. Morrill's beautiful English house, with its various rooms furnished in different periods and the famous pine kitchen, which is one of the show places of New England, as well as the beautiful English brick kitchen, will be at the disposal of the guests of the society during the garden party.

Mrs. Edith Washburn Clarke, president of the women's auxiliary of the M. S. P. C. A. is the general chairman of arrangements and is planning a fashion show and entertainment for the Houndsmoor guests.

Official hostesses for the afternoon will be Mrs. William Haswell, Mrs. James Corbett, Mrs. Charles T. Harding, Mrs. Roy A. Perry, Mrs. Charles C. Hoyt, Mrs. John A. Dykeman, Mrs. Samuel S. Sutcliff, Mrs. Frank S. Hobbs, Mrs. William J. McDonald, and Mrs. Manuel Grayce.

Greek Choir to Give Concert

DOWN ON THE NORTH SHORE these days, music lovers are giving more than passing thought to an evening of entertainment which comes on Wednesday, July 18, when the Hammond Museum at Gloucester will be opened by Dr. John Hays Hammond, Jr., to benefit the Home and School Visitors Association of Boston and Beverly Farms Music School.

The robed choir of the Greek Cathedral in Boston will be presented at that time in a program of Byzantine music under the direction of Mr. George Alevizos. The lofty vaunted Great Hall of the castle-museum is particularly adapted to music

Museum Opened for First Time

THIS IS THE FIRST OCCASION that Mr. Hammond has consented to the use of the museum building for an affair of this kind and it will probably be the only time that the Great Hall may be seen by the public other than during the usual summer forenoon visiting hours.

Wisely, the committee has decided to limit the ticket sale, lest too great a number detract from the complete enjoyment of music lovers who may assemble. Indirect lighting and candles in the Gothic torches will lend an added atmosphere to the Middle Ages effect, and Greek choir, chanting the music of Byzantine origin, is sure to provide an effect to interest even those Shore visitors who have had much of music during the winter months.

A partial list of patronesses for the concert by the Greek choir includes the following: Mrs. Nicholas B. Biddle, Jr., Mrs. William H. Coolidge, Miss Alice Chase, Mrs. Godfrey L. Cabot, Mrs. Russell S. Codman, Mrs. Greeley S. Curtis, Mrs. Charles K. Cummings, Mrs. Harrison K. Caner, Miss Sarah L. Guild, Mrs. Edward M. House, Mrs. Harvey Hood, Jr., Miss Elizabeth Hammond, Mrs. George S. Patton, Mrs. Edward H. Pickman, Mrs. Henry G. Powning, Mrs. Neal Rantoul, Mrs. Philip M. Rhinelander, Mrs. D. L. Richardson, Mrs. Greenfield Sluder, Mrs. Ellery Sedgewick.

Mrs. E. Sohier Welch

Also, Mrs. William C. Sturgis, Mrs. John W. Suter, Jr., Mrs. Henry B. Sawyer, Mrs. E. Sohier Welch, Mrs. Bernard C. Weld, Mrs. W. R. Thayer, Mrs. K. S. Choate, Mrs. Carl Dennett, Mrs. F. S. Goodwin, Mrs. Eugene Endicott.

STREET FAIR TO BE STAGED IN FROG LANE OF OLD MARBLEHEAD

SOCIETY TRIO IN OUT-OF--DOORS FETE AT HAMILTON

MRS. HENRY CABOT LODGE — MRS. LAWRENCE COOLIDGE — MRS. RICHARD STORY, JR.

A BANK OF FLOWERS make a pretty foreground for three of society's most charming young matrons, at a recent Hamilton affair. They are Mrs. Henry Cabot Lodge, Mrs. Lawrence Coolidge and Mrs. Richard Story, Jr. The North Shore social calendar is crowded with estate parties. Gardeners contribute their best blooms to the out-of-doors events. (Picture by Boston Evening American Staff Photographer.)

Unique Stunts Planned for Gala Event

ON SATURDAY, July 28, Frog lane in Marblehead will be the scene of another famous Marblehead Street Fair. Ancient Frog lane, running by old St. Michael's church, will be lined with exhibitions, games and booths.

It will be in some parts reminiscent of Colonial days, in other sections one will be reminded of Paris, or a country fair, or a children's paradise. The committee sponsoring this carnival to raise money for the protection of St. Michael's historic relics, has arranged entertainment for every age, from morning till midnight.

Acting as chairman, Mr. Harold Hodgkinson is assisted by Mr. Francis A. Parker and by the treasurer, Mrs. Hodgkinson. Mrs. Edwin W. Preston, Mrs. Robert C. Terry, Mr. George Stephenson and Mr. Earle Davis, as the publicity committee are evolving several stunts to command the public's attention.

Music, which in such varied forms as street singers, band concerts and jazz orchestras, will last as long as the fair, is under the supervision of Mr. Alexander Cleary, aided by Mrs. Carl Dreyfus.

* * *

Seaside Booth

MRS. PAUL D. RUST, JR., chairman of the cigarette booth, will sell her wares in novel fashion. Perhaps she will set up a model boat, a lobsterman's shack, or something equally characteristic of this seaside town.

Mrs. Lawrence Tansel, chairman of the flower committee, already has her group in working order. They are Mrs. Robert Weston, vice-chairman; Mrs. Amos F. Breed, Mrs. Herman Parker, Mrs. George M. Procter, Mrs. Bertram Viles, Mrs. F. Elliott Pratt, Mrs. Fred J. Shepard, Jr., Mrs. T. Hooker Barry, Mrs. Frank Chouteau Brown, Mrs. A. L. Robinson, Jr., and Miss Agnes Till.

Mr. C. Fred Lyman is organizing a model boat exhibition, while Mrs. Lyman presides over the "Mae West photograph gallery." Mrs. Edward Rudd, chairman of the second hand picture booth has had many contributions. Her lieutenants are Mrs. Sargent Bradlee, Mrs. Duncan Dana, Mrs. Hamilton Edwards, Mrs. Richard Searle and Mrs. Mason Whiting.

* * *

Pet Show Planned

THE DAY'S ACTIVITIES begin with a pet show and continue through luncheon, concerts, tea, finally culminating in an outdoor dance. This latter will be managed by Mr. Thomas Hooker Barry, Mr. Henry Graves, Mr. Daniel Low, and Mr. Paul Rust.

Such continuous attractions as balloons, grabs, "The Lady of a Thousand Pockets" and "The Old Lady in the Shoe." Hot dogs by the "Master of the Hounds," ice cream, ponies and "Punch and Judy" will have the children in a high state of excitement.

For the historic-minded there will be Mrs. Myles Standish's exhibition of early American glass and antiques as well as the famous Peter Rouss portrait in St. Michael's Church. Mrs. William Bowden is acting as head mistress to show the portrait which after so interesting and controversial a past has been returned to Marblehead for a day.

For the hungry there will be food; for the acquisitive, flowers, gifts and pictures in profusion. Revere Beach will lend some of its more hilarious games and Mr. G. Paul Brackett's movies also will entertain.

Miss Sipple to Wed on Cape

THE HYANNISPORT colony will be the scene of a quiet home wedding Wednesday, when Miss Anne L. Sipple daughter of Mr. and Mrs. William C. Sipple of Washington, D. C., will be wed to Mr. Raymond Draper of Dover, N. H.

Miss Sipple is a member of the Junior League of St. Louis, Mo., where her parents formerly lived. She made her debut in the 1929-30 season. Mr. Draper is the son of Mr. and Mrs. Allan Draper of Southboro.

* * *

AT THE OLD MILL POINT Club at West Harwich, families from various parts of the country are summering in elaborate 20-room "cottages," having private beaches, windmills for guest houses and other Cape Cod background.

Mr. and Mrs. Robert Rugg of Boston and Mrs. George J. Hill of Brookline are among the Boston families spending the summer here who will take part in the Hunt Breakfast to be given on Monday, July 16, on the beach after the ride.

Rockport Fete

MR. C. DOUGLAS WHEELER of Brookline and Rockport entertained recently at a house party at his summer home in Lands End, Rockport.

Among the guests were Mr. and Mrs. Arthur Wakefield, Peabody, Miss Barbara Hall, the Misses Marjorie and Dorothy Phipps of Woodmere, L. I., Miss Elizabeth Sargent, Miss Alice McCormic, Miss Ann Bodwell, and Messrs. W. Stuart Lappman, George Gabrial of Woodmere, L. I., Frederick Harkins, Francis Washburn and Harold Bickford of Forest Hills, L. I.

Bridge Party

A BRIDGE PARTY to benefit the South Boston Neighborhood House will be held July 18 in the Red Barn at Marshfield. Mrs. Oliver Loud, Miss Bertha Stiles and Miss Gertrude Stiles of Marshfield are members of the local committee working for the success of the affair. Directors of the Neighborhood House who are acting as sponsors include Miss Dorothy Bartol, Mrs. Donald Munroe of Milton and Mrs. James N. Newell, Jr., of Brookline.

Byrd Views Big Meteor Shower

Little America, Antarctica, July 14—An extraordinary, uncharted meteor shower was noted by the observatory of the second Byrd Antarctic expedition.

Dr. Thomas C. Poulter, the expedition's scn'or scientist, said the shower was probably the most impressive meteoric display since the celebrated Leonid shower of 1833. Three hundred meteors were counted in a single hour.

Fashion Show to Benefit Infant Saviour Guild Affair Will Be Held at Hatherly Club, North Scituate

OUTSTANDING AMONG the social affairs for next week will be a fashion show and bridge at the Hatherly Club, Hatherly road, North Scituate, on Friday afternoon at 2 o'clock for which the Misses Mary A. and Emily L. Lyons of North Scituate are the sponsors, to ben-fit the Winchester Branch of the Guild of the Infant Saviour.

The Chez Madelaine Vanity Box of Cohasset will present late summer fashions and early fall creations with a group of attractive young summer visitors as mannequins.

Among the models will be the Misses Mary Bowen, Nahant; Betty Bowen, Nahant; Mary Broderick, Framingham; Helene Crosby, Bayside, Hull; Betty Crosby, Bayside, Hull; Florence Hurley, Bayside, Hull; Alice Lyons, Swampscott; Elizabeth Reardon, North Scituate; Frances Shea, North Scituate; Aileen Schott, Cohasset; Joan Sawyer, Hull; Mrs. Ida McDonough, Scituate; Miss Helen O'Day, Jamaica Plain, and Miss Marjorie Quigley, Harwich Port.

The newest styles for children will be featured by Dorothy Fitzpatrick and the Misses Patricia Burns, Pat Callahan, Mary Louise Carroll, Elizabeth Everett, Jean McHugh, Marguerite O'Hare and Eileen Reardon, all of North Scituate.

Boys in the style show are Bobby Gibbons, Michael Stein and Peter Stein, of North Scituate.

* * *

Gifts Chosen

MANY LOVELY GIFTS have been chosen as bridge trophies for the affair and refreshments will be served by the Misses Virginia Butler, Justine Burns, Lillian C. Cronin, Elinor Cronin, Ruth Carroll, Marion Carroll, Jean Caulfield, Caroline Driscoll, Frances Earle and Barbara Fassnacht.

Also, the Misses Mary Everett,

MISS VIRGINIA GRIMES will be one of the servers at the fashion show and bridge to be held at Hatherly Club, North Scituate, on next Friday afternoon.

Misses Mary, Emily Lyons to Sponsor Friday Event

Jean FitzSimmons, Betty FitzSimmons, Mary Gormley, Patricia Gormley, Anne Gormley, Louise Gormley, Virginia Grimes, Ruth Gibbons and Alice Halloran.

Also, the Misses Alice Jantzen, Jean Lyons, Betty McHugh, Mary McHugh, Mary Elizabeth O'Hare, Marjorie Quinlin, Mary Stanton, Eleanor Spillane, Mary Wilson, Mary Elizabeth Shillady.

AMONG THE ACTIVE members of the Hyannis Port Yacht Club, which is embarked upon its second successful season are Jack, Eunice and Kathleen Kennedy, son and daughters of Mr. and Mrs. Joseph P. Kennedy and grandchildren of former Mayor John F. Fitzgerald.

* * *

MR. AND MRS. JOSEPH NORTON (Caroline Phelan) of New York are comfortably lodged at Beachlawn in Manchester for the summer.

* * *

At Annisquam

THE FAIR YOUNG daughters of Mr. and Mrs. T. Richard Madden of Jamaica Plain are being welcomed at "Sunnyside" at Annisquam, Mercedes and Eileen are anticipating another year of successful tennis among the junior tennis players on the North Shore. They carried away honors from the Essex County and Montserrat tournaments last year.

* * *

Dr. Charles P. Sylvester and family of Boston have arrived at Allerton on the South Shore . . . At Hull are former Congressman and Mrs. Joseph F. O'Connell and their active family.

Chatty Notes of Society

MR. AND MRS. PAUL HUNT of Brookline and their son, William Morris Hunt, are spending the summer in Bar Harbor.

* * *

DR. AND MRS. F. H. VERHOEF of Brookline spent a few days recently at the Seigniory Club in the Province of Quebec.

* * *

MR. AND MRS. E. K. DAVIS and their sons, Messrs. Nathaniel and Holbrook Davis, who returned from Europe yesterday on the Vulcania, are leaving the Marston's Mills, Mrs. W. Stuart Morrell of Boston also is at the Pinks.

* * *

THE MISSES Mary and Jane Shreve of Cambridge are among the recent arrivals at the Association of Junior League Clubs at the Waldorf Astoria.

Postoffice Seeks Two New Locations

Announcement that the postoffice is anxious to obtain two suitable locations for new postoffices in Somerville and Arlington has been made by Postmaster W. E. Hurley.

Next Monday at 9 a. m. proposals for the Somerville branch will be opened publicly by the superintendent of the Somerville branch office. Tuesday at the same place proposals for the Arlington branch will be opened in the office of the Arlington branch.

Novena Planned During 2 Months

The Shrine of the Little Flower in St. Stephen's Church, Hanover street, will continue Novena services in honor of St. Therese Thursday at noon during July and August. The Rev. Dr. Walter J. Lench will preach at the services next Thursday.

At Wareham

MRS. JOHN W. JOHNSON AND her sub-debutante daughter, Miss Martha B. Johnson, of Beacon street, returned this week from a visit at the summer home of Mrs. Anna Ferdinand at Wareham, Mrs. Johnson and her daughter will leave soon for Dublin, N. H., where they will be the house guests of Mr. and Mrs. Watson Gordon of Concord.

P. S. Sullivan in Nomination Race

Patrick Gilbert Sullivan, Boston attorney, of 92 Codman Hill avenue, Dorchester, today announced his candidacy for the Democratic nomination for the House of Representatives from Ward 17, Dorchester.

A meeting of his campaign committee will be held Tuesday at 8 p. m. at the Lithgow building, Codman square.

Lowell to Cast Vote in Boston

Dr. A. Lawrence Lowell, former president of Harvard University, will cast his first vote in Boston in 24 years at the coming primary election.

Mr. Lowel, a resident of Cambridge for the past 24 years, moved to 171 Marlboro street in Boston when he left Harvard and has registered as a voter at Boston City Hall.

Marconi May Head Pontifical School

Vatican City, July 14 (INS)—Senator Guglielmo Marconi, inventor of wireless telegraphy, may be appointed head of the Pontifical Academy of Science, it was reported today. The reports arose in the wake of an audience granted Senator Marconi by the Pope.

Catholic Daughters Will Sail Tuesday

By WILLIAM J. BROOKS

The annual moonlight sail and frolic of South Boston Court, Catholic Daughters of America, will be held Tuesday evening aboard the Steel Pier, South Boston Knights of Columbus will attend, Mrs. Mary E. Hall, grand regent, is in charge.

Aiding her are Mesdames Loretto Lydan, Martha Nolan, Mary Moriarty, Edith Sullivan, Elizabeth Conroy, Rita Kendrick, Mary Lydon, Jeanette Brunick, Marguerite Mitchell and Alice C. McCauley, past grand regent.

* * *

Paul D. Everett will be installed as commander of Brighton-Allston Post 17, American Legion, at the installation Tuesday evening at the post's headquarters on Chestnut Hill avenue. Many prominent city and state officials are expected to attend. Dancing will follow after the ceremony. John P. Kelly will be installed as senior vice-president.

* * *

Outing tomorrow of the Non-Partisan Club of South Boston at Highland Park in Avon assisted by the Ladies' Auxiliary. A sporting program and dinner will feature. John Sheeley is chairman.

* * *

Weekly luncheon of the Boston Rotary Club Wednesday noon at the Hotel Statler.

* * *

An old-fashioned strawberry festival will be held on the estate of Mrs. Samuel J. Stone, Mildred street, Hull, Tuesday afternoon and evening for the benefit of the Boston Floating Hospital. A musical program is arranged.

* * *

Sensational aerial acts will feature the six-day carnival of the Michael J. O'Connell Post, American Legion, of Jamaica Plain, to open Monday evening at the Legion grounds on South street. A large active committee under Commander-elect Daniel J. Byrne, Jr., is in charge.

* * *

Swimming and field sports will be the main attraction at the second annual outing of the Northern Artery Italian-American Citizens Club which will be at Atkins Grove, Silver Lake, Wilmington, tomorrow evening, July 26, at the Auxiliary's headquarters.

* * *

The annual business meeting and election of officers for the Eastern Division of the Convalescence A. Brophy will be the presiding officer.

Continuation of the convention of the 3rd division of the American Expeditionary Force at the Hotel Bradford today. Annual banquet tonight. Golf and sightseeing today.

* * *

Outing today of employes of Northeastern Laboratories at Green Harbor beach with Mary M. Lynch as chairman. Swimming and other sports will be enjoyed.

* * *

Sergeant Harold O. Young Post, Veterans of Foreign Wars, Melrose, anniversary outing and frolic tomorrow at Canobie Lake, New Hampshire.

ELUSIVELY SWEET AURA CAST BY SACHET IS BACK IN FASHION AGAIN

Given in Marriage

By Adele Garrison

Catherine Bickett Revives the Story of a Long Forgotten Letter From Her Husband in South America.

CHAPTER 55

I DO NOT think there is any other such healing for frayed nerves as lies in the touch of a little child. As I felt the tiny body of my daughter, Faith, close in my arms, and touched my fingers lightly to her rose leaf cheek, I felt all the tremors and irritations of the day scurry away like frightened rabbits.

It was an abode of peace. I thought—this quiet nursery where Katherine kept wise guard over my idolized child— of as I sat I gave myself up to the sheer joy of feeling that soft, tiny face and hands so close to my own.

"May I rock her?" I asked Katherine pleadingly.

QUIETED NERVES

"Go ahead!" my little kinswoman answered, adding whimsically, "Rock her to sleep; she's almost due for a nap."

"I'm going to," I said, "I'm not a bit skittishe today. I'm even going to sing to her."

"She's asleep," I whispered at last, and Katherine, who had seated herself by the window looking out over the lawn, came swiftly toward me.

"Shall I take her, or do you wish to put her in the crib yourself?" she asked.

"You," I returned hastily. "I'm so afraid she may wake and spoil it all."

Katherine stooped and took the tiny, sleeping form from me, then stood looking down upon my daughter with such unconscious love and longing in her eyes that I felt my heart contract with an old pain. It was made up partly of pity for Katherine's thwarted motherhood, and partly of a jealous fear that my child, because of her care and my absence, might grow to love the faithful nurse better than me, her mother.

But the unworthy part of that pain lasted only for the fraction of a second, and there was nothing but love and compassion in my eyes as Katherine moved away and tenderly, skillfully deposited the sleeping babe in her crib. When she returned to me, I caught at her hand and drew her down until her cheek touched mine.

"Katrina, Katrina," I said huskily, "what would I ever do without you?"

She raised her head as if I had struck her.

"Why do you say that, just at this time?" she asked. "Are you clairvoyant?"

JACK BICKETT'S LETTER

I stared at her, then at something in her eyes, and I rose quickly, facing her.

I saw my mistake before the words were fairly out of my mouth. She would have offered me her confidence, but at that crass question she shrank into herself.

"No, I don't mean that," she said.

"Forgive me," I pleaded. "I should not have asked you that; but I can't think of any other reason why you should think of leaving here?"

Her eyes were suddenly somber, troubled.

"Couldn't you?" she asked. "Suppose—"

She stopped short, her eyes suddenly looking away, while I stood miserable, not knowing what to say, undecided as to whether I should speak at all.

"Do you remember?" she asked at last, still keeping her eyes averted from me, "that awful letter that woman wrote me from South America, where she said Jack — Jack wanted to have me—"

INVOLVING MADGE

Did I remember that cruel, insolent letter, which I believed to be a trumped up falsehood, in which the sister of Jack Bickett's associate in South America told Katherine that her husband wished her to divorce him because he loved the writer of the letter? That letter was seared in my memory, not alone because of its contents, but because I had sent it back to my brother's cousin without Katherine's knowledge.

Useless to exculpate my action by the remembrance of how strenuously I had tried to get it back, after it had been posted by accident. The impulse had been mine, and I feared that Katherine would never forgive me if she should ever find out what I had done.

With a sudden impulse I gripped her arms.

"Yes, I remember that lying letter, but you should not. Why do you speak of it now?"

Continued Monday

(Copyright, 1934, K. F. S., Inc.)

Daily Suggestion for Self-Improvement

A charming person needn't be pretty, she must have beauty of any particular coloring. Charm is more powerful than any physical quality you possess and it comes right along with you when you're born, but a little of it can be acquired.

Bread Board Tacks

If the bread board slips when used on the enamel top kitchen table, try pushing four flat rubber-tipped tacks into it, one at each corner of the underside. Such tacks are to be found at the five-and-ten cent stores, the hardware stores and elsewhere, for use in chair legs.

The Beret Casts Its Fall Shadow Ahead

By Prunella Wood

THE BERET cannot be buried, as one cogent advertiser puts it, and pun or no pun, it's the simple truth. But this crop of berets is very fresh and new looking, in many ingenious variations, in many sizes, and trimmed with unfamiliar devices.

Right now one could rejoice in one of the models of picture hat dimensions, made of thin dark blue velvet with a large, uneven brimmed silhouette, something like a peasant head-dress of stiff linen. It would show off a handsome lingerie frock or a dark city sheer in a big way, though it may take some wearing and a conspiracy with the hairdresser before it sets becomingly over the face.

Later on we shall be wearing fur berets which scoop up on one side with an Alpini brave, or which show a turban-like edge that reminds one of Little Women —even to the row of tiny stuffed birds edging it.

The three berets shown are: Top, brown antelope with a double fold brim and brown fur bow trim; center, black felt draped to a Spanish type, trimmed with satin bows; and below, black velvet with pointed sides and a front bow trim.

With city sheers, printed ensembles and even cocktail chiffons the velvet beret combines masterfully.

Jiffy Suppers for Healthy Appetites

By Martha Lee

Here's a luncheon or supper menu for four healthy appetites. It hits the spot without hitting the pocketbook. It's easy to prepare, yet makes a delightfully healthful variation from those frequent "sandwich suppers" of summertime.

Escalloped Ham
Lettuce and Tomato Salad
Crusty Rolls
Raspberry Cobbler
Beverage

1½ pound slice of cured ham
2 carrots, diced
2 tablespoons chopped parsley.
2 cups sweet milk
6 potatoes (sliced thin)
1 teaspoon grated onion

Soak ham in cold water one hour, or parboil 20 minutes. In a well-greased casserole, place a layer of potato; cover with half the other vegetables, mixed; add ham slice, cover with the remainder of mixed vegetables; place a layer of potato on top. Cover with hot milk. Bake in hot oven, 400 Deg. F., for one hour.

RASPBERRY COBBLER

Line a well-greased and floured baking pan with short biscuit dough; fill with fresh or canned berries; add 4 tablespoons liquid, 3 or 4 tablespoons sugar and 2 tablespoons of flour to a pint of berries. Cover with more biscuit dough and bake in moderate to hot oven 30 to 45 minutes. This may be cooked with the ham.

Registering at Hotel

DEAR MRS. BEECKMAN:

I have noticed that on hotel registers a man signs "Mr. John Doe and wife," yet I have been under the impression that Mr. and Mrs. John Doe was correct. Which is correct. H.

Mr. and Mrs. John Smith, New York, is the form a man should use when registering in a hotel for himself and his wife. He should not register Mr. John Smith and wife.

DEAR MRS. BEECKMAN:

Will you please be so kind as to let me know if it is all right to wear silver shoes with black crepe evening dress to a dance? HELEN.

Yes.

Modern Perfumer Is Making Sachets of Famous Odors for Elegant Touch

POSED BY JEAN MUIR

By Juliet Shelby

SACHET IS "SMART AGAIN" because fashion has whimsically borrowed the fine feathers of the Gay Nineties and endowed them with a newer charm. The modern woman, reverting to the eloquent femininity and fastidious grooming of her Victorian counterpart, has found a breath of romance in this fragrant powder.

When our mothers talked about sachet, the Victorian Era they were almost sure to describe it as "lavender scented." Lavender in those days was a nicety, a pretty manifestation of the elegance which distinguished the period.

In tribute to the revival of Victorian furbelows, a famous parfumer now offers sachet in a new guise. You may choose your favorite fragrance in sachet form and I'll wager right now that its delightful aura has more glamour than the lavender of mother's day.

This lovely new sachet will make life infinitely sweeter when put up in tiny silk bags and tucked into dresser drawers, or into the pockets of garments taken from camphor-lined trunks and closets. It comes in a newly styled tincon and can easily be dusted into bureau drawers or hat boxes or hung inside closets in neat little bags.

I know of a deodorant that not only prevents perspiration odors but actually stops perspiration itself. During the summer months every woman faces the unpleasant fact that she cannot avoid certain body odors. This deodorant will give you a better poise and you can be sure that your charms will not be destroyed by offensive perspiration if you apply a bit at bedtime. It has a lasting protection of three days and that is a long time when you consider that daily baths and rub downs frequently destroy the effectiveness of usual deodorants.

If you are interested to know where these articles can be purchased in Boston, phone Juliet Shelby, Liberty 4000. If you prefer writing for this information send a stamped, self-addressed envelope to Miss Shelby, Boston Evening American, Boston.

Blue Shadow

Question: Can you tell me what shade of eye-shadow is suitable for blue eyes, light brown hair and dark complexion? I have a light growth of hair from my chin?

L. G. L., Peabody.

Answer: With blue eyes wear blue eye shadow, it will make your eyes bluer and more charming. Use the cream shadow and blend it carefully, close to the upper lashes. Wear brown mascara, and for your dark skin, geranium or tawny rouge will be lovely.

Pandora Tells You

DEAR PANDORA:

I've tried to repress my grievances against my husband for so long that if I don't tell somebody I'm afraid I'll bust right out some night when we're having company for dinner.

It's not one thing, it's endless things. He's always swinging his foot and kicking my chair in restaurants. And clicking coins — why he'll click coins until it gives me the jitters. Another thing, he has a habit of talking with a pipe in his mouth and mumbling so that I can't hear a thing he's saying. And curt on the phone? Why that man is so tactless I'm always having to tell him to ask who it is and what they want and to tell them this and to ask them that.

When I do that he says I've too much to do. That I try so hard to make perhaps a comfortable I make them uncomfortable. He says I'm always asking guests to take another chair cause it's deeper or begging them to stay when I wish they'd clear out. But doesn't every successful hostess do that?

MRS. EMMA S., Provincetown.

DEAR MRS. EMMA S.:

It takes a heap o' livin' to learn that the easiest way to sail the tempestuous sea of matrimony is to circumnavigate the other's sensitive points. You have them, Emma, as well as your faulty Mr. S. It's easier to diagnose them than to cure them. You could discuss them to a farethewell and do the same fool things all over again the next minute. So, be a good girl, Emma—bear and forbear.

PANDORA.

TOMORROW'S MENU

BREAKFAST
Orange Juice
Kidney Stew
Toast Butter
Preserves
Coffee

DINNER
Radishes Celery
Roast Lamb Boiled Rice
Sauteed Squash
Bread and Butter
Raspberry Frozen Cream
After-dinner Coffee

SUPPER
Sliced Veal Loaf
Grape Jelly
Tomato Salad with Dressing
Melba Toast Butter
Black and White Shadow Cake
Tea (hot or iced)

CAST INTO EDEN

By Henry C. Rowland

SYNOPSIS

Jerome Crain, young ship builder, and a lovely society girl, named Linda, escape in a skiff from a yacht held in quarantine off San Cristobal. Jerome and Linda dislike each other, but, nevertheless, are willing to risk being mutually bored rather than endure an indefinite stay aboard ship. From the moment they land on a strange island, queer happenings occur.

Their boat is set adrift, their clothing stolen; yet there is no other sign of a living human except periodic cries from the jungle. Exploring, they come upon a small plantation and house having every appearance of being well tended, but vacant.

Dozing on the porch, Jerry awakens with the creepy impression that something had brushed his face. Soon Linda shrieks—her slip had been torn off by unseen hands in the dark.

CHAPTER X

They set out to explore in the direction from which the sound of the bell had come. Thick jungle grew up to the edge of the plantation and they followed this round, hoping to strike a path. There was no path, but the growth was dry and not impenetrable. The ground sloped upward at an easy grade that was interrupted by ledges a few feet in height forming natural terraces.

Before long the undergrowth thinned and the going was easier. It was mostly of grape trees with scattered yuccas and larger trees spaced well apart. They skirted a marshy swale that appeared to be a pocket for the recent rains. Beyond there was a higher and steeper ledge that from a distance looked artificial, but proved to be an outcrop of igneous rock deeply fissured and eroded.

As they climbed up and over the brim of this escarpment they found themselves on a plateau that swung in a circular formation like the flattened top of an ancient crater.

There was a low, square crumbling tower, all that remained of a heap of ruins partly screened by some gnarled old cedars and other trees that were low and spreading. The orderly arrangement showed these trees to have been set out many years ago, three centuries, perhaps.

The top of the partly ruined tower was open, with high pointed Gothic arches on its four sides.

"An old monastery," Jerome said. "But nobody can be living in it now."

"Then there must be some other hang-out for this troupe."

"Back in the grove, perhaps. There must have been a colony here at some time."

They crossed the intervening space where the ground was hard and arid with outcrops of volcanic rock. There was no sign of any tenantry. Then as they approached the ruins there came a stir in the tangle that filled them. They caught a glimpse of a figure in a pale blue garment that scurried into the thicker scrub beyond.

CURIOUS CRY HEARD

"That looked like the shirt I was wearing when we landed on the crazy island," Jerome said.

As he spoke the curious cry to which they were growing more accustomed welled out from some invisible source. This time it sounded less mocking, more angry, and it held a frightened note.

They left it unsolved and went over to the ruin. There was nothing to inspect but the tower and a sector of wall in which was a big doorway with a flattened arch the early Spaniards seemed to favor, and which has proved curiously resistant to time. The rest was hidden in cactus and creepers. Such old monasteries were to be found in remote locations like this round the shores of the Spanish Main.

A narrow beaten path led to the tower. They followed this and entered an enclosure about twelve feet square. It was stone flagged and bare, with long pointed arched windows and a narrow stone stair that spiralled to the bell tower. There had been another floor and the loft, but these had fallen in.

Entering from the vivid glare outside, Linda stumbled on something. Then, as her pupils reacted to the dim light, she saw that it was one of Jerome's rubber-soled deck shoes.

He picked it up and carried it to the door, then he looked at the sole.

"This is what the fool was using to whang the bell."

"How do you know?"

"Verdigris on the new sponge rubber heel. That's what made the bell sound muffled—and the crack in it. Let's hunt round for the mate."

They failed to find it, but Linda found her other silk stocking, which, having nothing else to do with it, she put on.

SHOE ON CLAPPER

Jerome said, "We could put on a castaway comedy sketch. I in blue jeans and one deck shoe, and you in a man's sport shirt, one stocking, and a pair of snappy pumps. It's a new fashion that gives the raffish touch."

Linda grabbed his arm. "Look!" She pointed to the old cracked bell over their heads.

The sun was streaming in and diffused a little from the light grey bell that dulled the cavity of the bell was dark. Projecting from it was apparently the toe of a man's shoe.

"Gosh, that spells it! This bird is crazy. He's rammed the clapper of the bell in my shoe."

Jerome got up into the embrasure of the window beside the bell, but could not reach the clapper. The height was not great, but he was trying to look down into the dark interior. He came down and twisted off a tough length of vine with which he finally snared the shoe and dragged it off.

They crossed the plateau and made their way to a point, commanding a view of the crater lake.

"That's the source of our brook," Jerome said. "It fills up in the rainy season and finds the water that leaks out slowly through a channel underground. Before it drains the rains come and fill it up again. Even dry-season showers would probably be enough."

Going down to the edge they could see occasionally a silver flash in the water that was not like that in a granite quarry.

"That take is full of fish," said Jerome.

"How do they get into it way up here?"

"Hatched out from spawn, and carried in the maws or feet or plumage of birds," Jerome said.

"I wonder if anybody ever comes here."

"Nothing to come for. We're pretty well inside the power vessel course up and down the coast. Ships keep well clear of the Mosquito Bank."

He did not tell her what an extensive job it would be to comb the islands of the far-flung Mosquito Bank. Instead he said, "There's nothing really to fear from this band of half-witted aborigines. They're pranksh and shy."

"I wish though we could account for them," Linda said.

"They'll get used to our being here and show themselves before long," he assured her. "Every living creature, however furtive, craves the company of the superior race."

That seems to be the trouble. Tonight we'll go inside and lock up as soon as it gets dark."

Copyright, 1934, for the Boston Evening American.

(In the next instalment read how Linda and Jerome find they are beginning to care for each other.)

Perky Frills for Gay Frock

By MARIAN MARTIN

PATTERN 9069

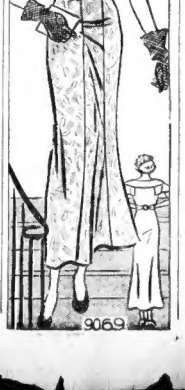

It's a divine little thing . . . down to that perky little lace frill at the edge of the scallops. That, of course, you just buy in the shops ready-frilled if you wish.

The little cape ruffles, and all the other fetching features such as the round yoke, the clever little bit which has been taken out of the very tip of the point at the front of the paneled skirt, and the bek that fastens in the back, are chic as can be. It is an adorable, young little frock and a flower beret is exactly right to wear with it, unless, of course, you prefer the big straws.

Pattern 9069 may be ordered only in sizes 14, 16, 18, 20, 32, 34, 36, 38 and 40. Size 16 requires 3¾ yards 39 inch fabric.

Send fifteen cents in coins or stamps (coins preferred) for each Marian Martin pattern. Be sure to write plainly your name, address, the style number and size of each pattern.

A beautiful, complete collection of Summer Clothes is shown in the new summer edition of the Marian Martin Pattern Book.

This book will help you plan a stunning vacation wardrobe. Clever beach ensembles, charming costumes for the gardener, style suggestions for the bather, bride and her attendants and sun suits for children are among the special features. Send for your copy today. Price of book, fifteen cents; book and pattern together twenty-five cents.

Send your order to Boston American Pattern Department, 232 W. 18th street, New York, N. Y.

Breaking Iron-Clad Contract

By JOSEPHINE CULBERTSON

In defending hands, particularly those which are being played at notrump, the defense must always be prepared to split suits on a second's notice. The careful player must realize that he will avail him little to set up low cards of a suit if he has no possible way of getting in to cash these cards. Therefore one should never be blindly satisfied by the fact that the Declarer shows fear of a certain suit by holding up his stopper. As a matter of fact this very holding by the Declarer will defeat your ends if it removes your own or your partner's last communication card. A beautiful overtake and shift by the West player in the hand below will bring about the defeat of an otherwise iron-clad contract.

South Dealer.

Neither side vulnerable.

♠A 5
♡K Q 10
◇A Q J 5 4
♣10 3

♠10 9 7
♡8 6 3 2
◇8
♣K 7 6 4 2

North
West East
South

♠K Q 6
♡9 5 4
◇K 6 3 2
♣Q J 8

♠8 4 2
♡A 8 7 2
◇10 9 7
♣A 9 5

The bidding:

North	East	South	West
1 ◇	Pass	1 NT	Pass
2 ♡ (1)	Pass	2 NT (2)	Pass
3 NT (3)	Pass	Pass	Pass

(1) It is very close whether North should make the fairly weak bid of two diamonds,or the much stronger bid of two notrump. The North hand contains about four honor tricks. However, there is a glaring weakness in the club suit which makes notrump play appear dangerous, and North decides to allow for the possibility of his partner's notrump response having been made on a minimum or shaded holding.

(2) South, with two Aces and a Ten spot, has more than a minimum notrump response. He realizes that his partner could have passed to one notrump and that the two-diamond bid shows no bid strength. South, accordingly, rebids to two notrump.

(3) North obviously must contract for game.

In the play, West opens his fourth best club, on which East plays the Jack. South quite properly holds off and again holds up his Ace when East leads the club Queen. At this point the West player should stop and take a look at his hand. It is perfectly obvious to him that South is holding up with the club Ace to prevent him from getting in and running the suit.

The West player must further realize that South's plan will meet with success, as, after West has set up two more club tricks, he will never be able to get in again to cash them. Even though East gets in, he will obviously have no more cards of this suit to lead.

West, therefore, must overtake the club Queen with the club King in order to shift suits. His best shift of course is to spades, and to trick four West leads the spade Ten. South now cannot prevent East and West from setting up two spade tricks. These two tricks, in addition to the two club tricks already won and the King of diamonds, which East must eventually make, permit East and West to defeat the contract.

COOK-COOS by Ted Cook

REG. U.S. PAT. OFF.

New York plans a skyscraper with a city prison on the top floors. It will cost $17,000,000—but that's not as much as men in high places often cost the taxpayers, eh, Elmer?

* * *

GOOD OLD SIM!

(Lamar, Mo., Democrat.)

Old Sim's figuring on putting a Barton county movie on at the Plaza, the latter part of the month. There will be scenes at Lamar, Golden City, Liberal, Minden and perhaps other parts of the county. T. V. Baird, a motion picture cameraman, is here preparing to take the pictures. In addition to these scenes, Sim will have a Barton county newsreel.

It will be arranged so that many people will be in these reels. There will be special scenes where children will be shown. When the reels are all completed then they will be put on at the Plaza. It isn't often you get a chance to take in a "See Yourself in the Movie!"

* * *

Some day I'll strangle,
Like as not,
The gal who always
Chirps, "So what?"

Jimmy Alexander.

* * *

Says Genevieve, the kitchen cynic: "What this country seems to need is something that'll either lift the people from their fit of depression or fit them into their state of depression."

* * *

Scientists now predict that humans will eventually lose the use of their legs, fingers and thumbs. The human race will have to stand on its record—and it won't be able to point with pride.

* * *

Who is the beautiful?
Who is the wonderful?
Is the beautiful meaning
finest deed?
The Smiling,
purest Smiling!
Were wonderful
and the eternal
Beauty.

T. S. Nakano.

MUSICAL NOTE

The key position in our life
Is held supremely by the wife,
Who meets and bridges with her
friends
To fathom all the recent trends
In politics as well as art,
And other problems far apart
From duties in the home, which she
Thinks are not what they used to
be.
In short her time is occupied
In keeping husbands well denied,
And seeing that they do not eat
Enough to render them effete.

If luck holds out, a husband may
Be dined on tepid consommé;
For salad: News of all her friends,
For dressing: Hints on recent
trends.

Undsoways.

* * *

Q. and A. DEPARTMENT ..

Dear A. B.:

I have a problem for you, dear Sympathetic Aunt Bella, because I would like to know what should a girl really do when she doesn't want to drink hard liquor and everybody else in the rest of the party starts ordering cocktails?

Perplexed.

Ans.—Don't order a cocktail. A. ("Strain Sweat") Bella.

* * *

CARRY ON, LADIES!

(Lamar, Mo., Democrat)

The Sunny Service Club met with Mrs. Norville Adams. The meeting opened with all singing "Believe Me If All Those Endearing Young Charms." Roll call was answered by naming "The loveliest thing we knew." Foremost among the answers to this was "A Happy Christian Home."

* * *

FAMOUS LAST WORDS

Shucks, I don't know my own strength!

X-9 Members, Test Your Skill

SECRET AGENT X-9 BOSTON AMERICAN

Secret Agent X-9 members—this is the third day "Bulldog Drummond's secretary roams abroad in Boston for you to identify, test your skill as a sleuth and win a cash award. Between 12:30 and 12:45 this noon he passes Parker House corner, Tremont and School streets.

He is 5 feet 10 inches, weighs 140 pounds and is light complexioned. You must tap him on the shoulder, show your card and badge and say: "You are the Bulldog Drummond secretary."

To become a member of the club, write your name, street number, city or town on plain paper and enclose five cents to pay for handling of badge and membership card.

Mail your application to SECRET AGENT X-9, BOSTON AMERICAN, Post Office Box 2096.

By return mail you will receive card and a fine shiny badge.

BRINGING UP FATHER

(FOLLOW JIGGS AND MAGGIE IN THE BIG COMIC SECTION OF THE SUNDAY ADVERTISER)

Popular at College

HUH! HERE COMES THAT COLLEGE PROFESSOR AN' HE'S GONNA TRY TO COAX ME TO LET MY SON GO BACK TO COLLEGE-BUT THERE'S NOTHIN' DOIN'-
I'M SORRY, PROFESSOR BUT I'VE POSITIVELY MADE UP MY MIND NOT TO SEND MY SON BACK TO COLLEGE-
AND YOU'RE SURE YOU'LL NOT CHANGE YOUR MIND?
POSITIVELY!
THANKS-AND IN BEHALF OF THE COLLEGE-I THANK YOU-
BY GOLLY! MY SON MUST HAVE BEEN WELL-LIKED AT COLLEGE

JOE PALOOKA

Roaring Welcome

SHOULD I RECITE MY SPEECH OF WELCOME?
NOT YET."
WELL, GENTLEMEN, I HOPE YOU ENJOYED YOUR TRIP.
IT WAS TH' NERTS.
NOW WILL YOU KEEP QUIET?"
THE DICTATOR IS GOING TO MAK A SPEECH TO THE CROWD.
GEE-THERE'S MILLIONS OF PEOPLE OUT THERE.
I WONDER WHAT HE'S SAYIN'.
VEDGNITCH NA SCALLOPINI TAW BRAVI PALOOKA ZCHINE SCHNECKEN NYAH HANGOVERIA NOZDROWVIA.
BRAVA!
SALUDY!
HOLA!
PALOOKA!

POLLY AND HER PALS

(FOLLOW POLLY AND HER PALS IN THE BIG COMIC SECTION OF THE SUNDAY ADVERTISER)

In the Looking Glass

NONSENSE, UNK, SEA-SERPENTS DON'T LIVE IN LAKES!
YOU DON'T HAFTA TAKE MY WORD FER IT, ASH---SEEIN' IS BELIEVIN'.
WAL, SON, DID I EXAGGERATE?
YOU WAS TOO CONSERVATIVE, UNK! I NEVER SEEN SECH A AWFUL APPARITION!

SECRET AGENT X9

History Repeats Itself

LET'S GET THIS STRAIGHT-EVELYN, DO YOU RECOGNIZE THIS MAN AS YOUR FATHER?
CERTAINLY..... DON'T LISTEN TO AUNT GRACE-SHE.....
...AND I RECOGNIZE EVELYN AS MY DAUGHTER!
IT'S RIDICULOUS, DEXTER---THEY HAVEN'T SEEN EACH OTHER FOR FIFTEEN YEARS! SHE WAS ONLY THREE THEN---HOW CAN THEY.....
BROTHER, THERE'S SOMETHING IN WHAT THE LADY SAYS!
CAN YOU PROVE YOU ARE ALDEN POWERS?
YES, BY THE WORD OF ATHER AND A MURDERER, GRACE COULEAU!
THE MAN IS INSANE, DEXTER! I'M NOT GRACE COULEAU AND I-----
TUT, TUT, MY DEAR! MUSTN'T TELL FIBS! THAT'S WHAT YOU WERE CALLING YOURSELF WHEN I SAW YOU IN ALASKA TEN YEARS AGO!

WAY OUT WEST

(FOLLOW WAY OUT WEST IN THE BIG COMIC SECTION OF THE SUNDAY ADVERTISER)

Answer Is Promised

THE TIGER'S THINKING HAS BEEN HEAVY-HIS HEAD KEEPS WHIRLING--HE CAN'T MAKE UP HIS MIND--HE'S ON THE FENCE!
UM-SUPPOSE I LOOK UP FIGHTING-HOW LONG DO YOU THINK IT WOULD TAKE ME TO GET ANYWHERE, PROVIDING I TURNED OUT TO BE ANY GOOD AT IT?
CAN'T TELL! BABE CLIMBED FROM THE CELLAR TO THE TITLE IN JUST FOUR YEARS-I THINK YOU'D DO IT QUICKER!
WELL- EVEN IF I DIDN'T EVER WIN THE TITLE, YOU THINK I'D MAKE ENOUGH COIN TO BUY MYSELF A COWRANCH AND STOCK IT UP?-HEY?
SURE! TWO RANCHES-TIGER, WITH THAT PUNCH OF YOURS WE'D GET ENOUGH COIN TO BUY UP THIS COUNTRY
UM-I'LL ANSWER THAT QUESTION TOMORROW-YES OR NO-AN' MAKE IT STICK!

LITTLE ANNIE ROONEY

Paly's the Thing!

WHAT'S THE MATTER, CHILD? YOU LOOK AS BLUE AS A POLICEMAN'S OVERCOAT-CAN I HELP??
NO, THANKS-THE ONLY THING WRONG WITH ME IS I'M TOO DUMB
DUMB?? I DON'T UNDERSTAND-
YOU KNOW BETSY DON'T LIKE DOCTORS-SHE THINKS THEY'RE BAD-I KNOW THEY'RE GOOD-BUT I'M TOO DUMB TO THINK OF A WAY TO MAKE BETSY UNDERSTAND 'EM!!
IT'S MIGHTY SWEET OF YOU, ANNIE, TO BE SO TENDER-HEARTED-BUT THAT DOES NOT MEAN YOU'RE DUMB-I'VE NOT BEEN ABLE TO SOLVE THAT PROBLEM-AND I DON'T WANT YOU TO WORRY YOURSELF SICK OVER IT
"SICK"?? GLORYOSKY-NOW I KNOW WHAT I'LL DO-I'LL GET SICK-I'LL GET TERRIBLE SICK-I'LL HOLLER AN' EVERYTHING-AN' BETSY KIN SEE HER OWN SELF HOW DOCTORS KIN CURE KIDS!!
DARRELL McCLURE

TIM TYLER'S FLYING LUCK

(FOLLOW TIM TYLER IN THE BIG COMIC SECTION OF THE SUNDAY ADVERTISER)

Animal Instinct

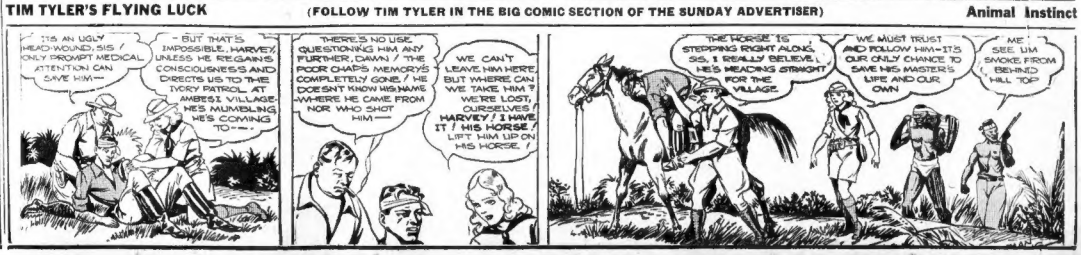
IT'S AN UGLY HEAD WOUND, SIR, ONLY PROMPT MEDICAL ATTENTION CAN SAVE HIM-
- BUT THAT'S IMPOSSIBLE, HARVEY, UNLESS HE REGAINS CONSCIOUSNESS AND DIRECTS US TO THE IVORY PATROL AT AMBESI VILLAGE. HE'S MUMBLING, HE'S COMING TO---
THERE'S NO USE QUESTIONING HIM ANY FURTHER, DAWN / THE POOR CHAP'S MEMORY'S COMPLETELY GONE / HE DOESN'T KNOW HIS NAME / WHERE HE CAME FROM NOR WHO SHOT HIM---
WE CAN'T LEAVE HIM HERE, BUT WHERE CAN WE TAKE HIM? WE'RE LOST, OURSELVES / HARVEY / I HAVE IT / HIS HORSE / LIFT HIM UP ON HIS HORSE.
THE HORSE IS STEPPING RIGHT ALONG, SIR, I REALLY BELIEVE, HE'S HEADING STRAIGHT FOR THE VILLAGE
WE MUST TRUST AND FOLLOW HIM-IT'S OUR ONLY CHANCE TO SAVE HIS MASTER'S LIFE AND OUR OWN
ME SEE UM SMOKE FROM BEHIND HILL TOP

THIMBLE THEATRE, Starring POPEYE

I'VE GOT A PATIENT FOR YA, DOCTOR - SAY, WHAT ARE YA DOIN'?
WE KEEP COWS AND MY WIFE MAKES ME CHURN BUTTER, DARN IT!
SQUISH SLUSH
MY GOSH, JUST LOOK AT HER ARMS GO UP AND DOWN!
THAT'S IT - JUST SIT THERE AND HOLD TO THE CHURN-HANDLE WHILE I TALK TO THIS GENTLEMAN
I NEVER HEARD OF ASPENITIS BEFORE - YA KNOW ANYTHING ABOUT IT, DOCTOR?
ASPENITIS - H-M-M-LEMME SEE - ASPENITIS, ASPERITIS - H-M-M-
WE BEEN TALKIN' FOR A HOUR - SAY, DOC, DON'T YA KNOW NUTHIN' 'BOUT ASPENITIS?
NOT A THING, EXCEPT -
I GOT MY BUTTER CHURNED

FRAZEE'S 'CLOWN' RETURNS AS BUCCS' MANAGER

BOSTON AMERICAN SPORTS

NEW ENGLAND'S GREATEST EVENING NEWSPAPER

BOSTON, SATURDAY, JULY 14, 1934

Sports Parade

A Word About Londos; Little Giant of the Wrestling Industry ↑ *Cubs' Nemesis Stalks; Judge Fuchs Sits by as Braves Collapse* ↓

By AUSTEN LAKE

IN BOUNCING AROUND the American sport scene, I have known and observed all the modern professional athletic giants Babe Ruth, Jack Dempsey, Strangler Lewis, Ty Cobb, Bill Tilden and Eddie Shore among the many. Yet, if I were to nominate the one man who embodies the most alert physical, mental and spiritual qualities, i. e., strikes the highest average in the pro sport dos, the co-champion with Ed George of the wrestling world.

Austen Lake

This is a conscientious opinion, just as I firmly believe that sometime during the night of July 18, next Wednesday, Londos (born Christopher Theophilo in the town of Agrax, Greece, in 1894), will become the undisputed champion.

Londos lives for wrestling and eschews the little human vices, like breathing the fumes of tobacco and swallowing frisky beverages. He has the same vivid expression as a spirited race horse, the quick intelligent eye, brisk action, lively reflex and nervous spark.

Had he, instead of choosing wrestling as a profession, with its fungus ears and freight handlers muscles, selected law or medicine, I believe he would have scaled the heights of those professions as readily. Because, he is the student type, with an everlasting curiosity and an intense beam of concentration that strikes deeply into a subject.

Those who view wrestlers as stolid, draft horse types, with heavy bone sheathing and muscles above the ears, will revise their opinions by talking to Londos for a spell.

* * *

Between Max Baer and Londos, with whom I divided the morning, there is a long gap. Max is shrewd, cute in the animal sense, perhaps with the mental age of 16. But his mental light is fuzzy and dim beside the flame of the little Greek's mind.

Did I say "little." The fact is that Londos, though he weighs more than Baer, is compact and built to deceiving proportions, so that he actually seems to weigh a good 40 pounds less than the glove champion.

It is this compactness which is going, I feel, to contribute to George's defeat next Wednesday. Because George has never wrestled no short a man, with such stocky legs and arms. So that, in standing holds, Londos will be pulling down with the aid of gravity (200 pounds) while George will, of necessity, be pulling up or against gravity. Maybe you don't think that means anything to a wrestler!

* * *

The Prodigal Son Returns to Honor His Old Father

LONDOS' IS A human story. Of a thirteenth child, born to a father who came from a line of Greek mountaineers and to a mother whose forbears were professional people. The lad, restless, shipped in boyhood to this country and having a physical culture twist, early learned the rudiments of wrestling.

It is nearly 20 years since his father wrote, forbidding him to enter professional wrestling lest he disgrace the family name.

"*If you insist,*" *warned the old man,* "*I must disown you as a son.*"

Christopher Theophilo did insist, resenting adult interference, and decided to change the name, which was no longer his, to Jim Londos, taking his cue from Jack London, the novelist.

The years passed by and last summer, Jimmy, claiming the old title, went back to Greece to be welcomed by the premier, diplomatic corps, officials and people of Athens. In the Olympic Stadium, before 100,000 people, he wrestled a Russian named Kaarina.

Before the match, according to ancient Greek custom, his father, now 81, led his son into the arena and presented him to the throng. There were tears in the old man's eyes as he said, "Theos nike sou" (God care for thee). The great multitude rose in a great wave of voice and saluted the venerable father and the son whom he had disowned.

"*That was the biggest moment of my life,*" *said Londos today, in English that still carries the brittle burr of his meland.*

* * *

Cub's President Resumes Old Chicago Custom

PERHAPS IT IS significant that President Bill Walker of the Chicago Cubs has been trailing his club during the Eastern tour, having spent the stay here in Boston. Because there are persistent rumors that if the team does not win the National League pennant, Charley Grimm will go the way of Rogers Hornsby and Joe McCarthy.

I recall the ominous visit which the late William Veeck made to Boston in the summer of 1932, when he was waiting an opportunity to crack down on Hornsby's skull with a figurative milk bottle. Only the Cubs of that year, as the Cubs of this, swept the Braves series and Veeck had to delay his execution until he reached Philadelphia.

Presidents of major league clubs seldom travel with their units, and then only for good reasons. So that Grimm now is feeling the stab of uneasiness that Hornsby and McCarthy knew before him.

* * *

UNDER NORMAL FINANCIAL conditions, Judge Fuchs of the Braves would now be scouring the country for material needed to revive the drooping Braves and to keep them within hand reach of the top.

But, unfortunately, this year the club is handcuffed financially, and Fuchs, once known as baseball's David Harum, has little chance of picking up the player or two who might give the Braves a pennant punch. The team has now lost nine of its last 10 games, after having, on July 4, the highest percentage in 10 years.

In past seasons Fuchs has reached out many times in an emergency and bought an infielder or outfielder to patch the tears in his team's fabric. But this summer he is obliged to sit sadly and silently by and watch his men wilt, unable to lift a hand to help them or himself.

BLANEY, NIES IN DUEL FOR GOLF TITLE

By Bill Grimes

Two gamesters with far more than the average ability, Bill Blaney, Brae Burn, and Johnny Nies, United Shoe, are playing a 36-hole final in the 30th Massachusetts amateur championship at The Country Club.

Bill Blaney is making a third try to negotiate the final barrier in a state championship. Four years ago, at Salem, Barry was stopped by Freddie Wright in the finals, and in 1932 Eddie Kirouac took over the title that Wright had allowed to go by default by defeating Bill in the windup round.

On the other hand Nies is making his debut as a finalist. Nies has reached the semifinals for three consecutive years, but this is the first time he ever mastered that feat.

BLANEY BEATS CHAMP

After qualifying with six strokes to spare, Blaney went through Lewis M. Grimball, Belmont Spring, Bobby Knowles, Country Club, Wilfred Crossley, Norfolk, and Joe Lynch, the defending champion, to reach today's finals.

Nies, who was 76, 79 in the 36 hole qualifications, came off by eliminating Fred Hixon, Woburn, and Wat Cobb, Jr. favorite in the opening lay of match play. Then he put out Wright, one time winner of the state amateur golf crown, and Francis "Ancy" Doyle, Wachusett.

During their drives to the finals, Blaney and Nies met up with about the same brand of opposition. Nies came through with the first big upset when he defeated Fred Wright in the quarter finals but Blaney stole the show during the semifinals by beating Joe Lynch, Blue Hill, the defending champion.

MAHAN IS HIS BOOSTER

Blaney is a former New England amateur titleholder and is said to the favorite in the coming amateur championship at Pine Farms, two years ago.

Nies, on the other hand is comparatively an unknown. He is a graduate of M. I. T. and no resident in the engineering department of the United Shoe Machinery Co., connected with the Beverly office.

For more than four years Tom Mahan, professional at United Shoe, has been expounding golf to the amateur champion and has been Nies' partner in several pro matches. For years Mahan has predicted that Johnny Nies would be champion of the old Bay State. He may have a chance to crow tonight.

Champion Don Idol to Tots Who Visit Camp

Charley Travers (yes, it's a boy) was the first of a small army of children to greet Ed Don George after the heavyweight wrestling champion finished a fast workout at his Mansion Inn camp. George is getting in top form for his title defense against Jim Londos, next Wednesday evening at Fenway Park. The Don is a favorite with a large group of children, who play around the camp.

There's nothing like a good sun bath to tune up a champion's muscles, so here is George resting, acquiring a deep shade of tan, and talking to a group of his admirers. The champ has reached ideal condition for the Londos go, and says he'll flatten Jimmy. (Pictures by Boston American Staff Photographer.)

League Leaders

By the Associated Press
(Including Friday's games)

NATIONAL LEAGUE

Batting—Terry, Giants, .367; P. Waner, Pirates, .358.

Runs batted in—Ott, Giants, 67; Berger, Braves, 59.

Home runs—Ott, Giants, 21; Berger, Braves, 20.

Pitching—Hubbell, Giants, 10-2; Hudlin, Cubs, 11-3.

AMERICAN LEAGUE

Batting—Manush, Senators, .407; Gehringer, Tigers, .373.

Runs—Gehringer, Tigers, 71; Werber, Red Sox, and Johnson, Athletics, 70.

Runs batted in—Gehrig, Yankees, 91; Cronin, Senators, 78.

Hits—Manush, Senators, 123; Gehringer, Tigers, 114.

Doubles—Manush, Senators, 30; Averill, Indians, 29.

Triples—Manush, Senators, 10; Chapman, Yankees, 9.

Home runs—Foxx and Johnson, Athletics, 16.

Stolen bases—Werber, Red Sox, 21; Fox, Tigers, 17.

Leading Batsmen

By Associated Press.

AMERICAN LEAGUE

	G	AB	H	Pct
Manush, Wash.	77	328	60	.402
Gehringer, Det.	79	304	114	.405
Gehrig, New York	76	294	88	.367
Travis, Wash.	77	291	80	.364
Higgins, Phila.	77	281	68	.306
Herman, St. Louis	66	253	78	.308
Knickerbocker, A's	68	256	61	.305
Simmons, Chicago	70	267	80	.300
Foxx, Phila.	77	276	86	.311
Vosmik, Cleve	65	247	70	.283

NATIONAL LEAGUE

	G	AB	H	Pct
Terry, New York	80	306	88	.367
P. Waner, Pitts.	74	307	88	.358
Lopez, Brooklyn	74	276	80	.348
Ott, New York	77	301	103	.342
Allen, Phila.	80	277	86	.310
Medwick, St. Louis	74	281	80	.284
Traynor, Pitts.	66	273	84	.308
Moore, New York	78	313	94	.300
Collins, St. Louis	78	290	86	.297
Kampouris, Chicago	70	271	80	.295

Boston Twi League

	W	L	Pct
Frasers	3	1	.857
Arlington Mills	3	2	.600
Wm. E. Co.	2	3	.250
Lyn. St. Ry.	2	3	.167
Ld Tan Co	2	3	.250
Medford City	0	2	.000
Hagan Club	0	3	.000

LAST NIGHT'S RESULTS

Arlington & Medford C. C. 2.
Hagan Club 16, Ld Tan Co 2.
Wm. E. Co. 3, Frasers 2.

Today's Baseball Form

Braves ..... Rhem
Pirates ..... Swift
*Red Sox ..... Ostermueller
Browns ..... Knott
*Probable pitchers.

MAT REFEREE NAMED SOON

By Jack Conway

Paul Bowser will go into a huddle with Jim Londos and Ed Don George early next week to decide the referee for the world heavyweight championship wrestling bout between these men at Fenway Park on Wednesday night.

Londos and George have informed the promoter they desire the best possible official to have charge of the coming match. All each asks is an even break.

Wes Ferrell was in the box for the Sox and did a fine job. In addition he poled out two home runs. The Sox in all got 15 hits to nine for the Browns.

Max Bishop, still at second in place of Cissell, also got a home run, while Billy Werber stole his 21st base of the season.

Ostermueller on Sox Mound in St. Louis

St. Louis July 14 Scent of the pennant in their nostrils, the Boston Red Sox war horses went out to battle the St. Louis Browns in the second game of the series today.

Fritz Ostermueller, crack southpaw, was the Red Sox mound choice. Jack Knott was Rogers Hornsby's selection.

The Sox are just six games from the roof as a result of their 7-2 victory over the Browns in the opening game here.

Wes Ferrell was in the box for the Sox and did a fine job. In addition he poled out two home runs. The Sox in all got 15 hits to nine for the Browns.

Max Bishop, still at second in place of Cissell, also got a home run, while Billy Werber stole his 21st base of the season.

Combination Major League Scores

AMERICAN LEAGUE

High for Day—Boston 7.
Low for Day—Cleveland, Detroit, St. Louis 2.

Teams	1	2	3	4	5	6	7	8	9	R	H	E
BOSTON	1	1	4	0	0	0	1	0	0	7	15	1
Cleveland	0	0	0	0	1	0	0	1	0	2	7	1
Chicago	0	0	0	0	0	0	0	0	0	0	4	0
Detroit	0	0	0	1	0	4	2	0	0	7	11	0
New York	0	0	0	0	0	2	0	0	0	2	6	1
Philadelphia	0	0	0	0	0	0	0	0	0	0	4	1
St. Louis	0	0	0	0	0	0	0	0	0	0	4	0
Washington	0	0	0	0	0	0	0	0	0	0	9	1

NATIONAL LEAGUE

High for Day—Brooklyn, Chicago, Pittsburgh 8.
Low for Day—Brooklyn, Chicago, Pittsburgh 2.

Teams	1	2	3	4	5	6	7	8	9	R	H	E
Brooklyn	1	0	0	0	0	0	0	0	0	1	5	0
Chicago	0	0	0	0	0	0	0	0	0	0	4	0
Cincinnati	0	0	0	0	0	0	0	0	0	0	4	0
New York	0	0	0	0	0	0	0	0	0	0	4	0
Pittsburgh	0	0	0	0	0	0	0	0	0	0	4	0
St. Louis	0	0	0	0	0	0	0	0	0	0	4	0
Philadelphia	0	0	0	0	0	0	0	0	0	0	4	0

*In game.

HEARST SWIM DRAWS STARS

Chicago July 14. The second annual William Randolph Hearst and Examiner fifteen mile open swim marathon in the five mile pool event for women is becoming a real classic of the sport, attracting as it does the best feminine swimmers in the United States, Canada and Europe.

The two events, one for amateurs and the other for professionals, are each to be run over the course along the shores of Lake Michigan.

From Wilmette on the north to Jackson Park on the south, a distance of 15 miles, the heads are bobbing in the waves.

Daily the out of town entrants are converging on Chicago.

Marvin Nelson, young giant from Fort Dodge, Ia., arrived today. He is accompanied by his manager, Johnny Walker, one of the greatest developers of marathon distance swimmers in the world.

Entries for the fifteen-mile open event and the women's event will close tomorrow.

Motorcycle Racing at Revere Track

Motorcycle racing on the board oval at the new Revere Beach track will be introduced this Thursday night. Mede says that the racing

Motorcycle racers at the tracks are conditioned just as are riding on a board horse to prove even more dangerous.

Among the riders who will appear are Babe Tancredi, New England champion, and Joe Anzivino, runner up for the nations championship. Tancredi is a Worcester boy, returned to the ring but was on only victim in 30-04.

Mat Results

Salem—Chuck Montana, Detroit, defeated Arthur Elkes, Lawrence, Montana, using Elkes over the ropes into the ringside chairs. Elkes returned to the ring but was on only victim in 30-04.

Traynor Spurned By Braves, Sox 15 Years Ago

By Joe Cashman

Fifteen years ago this summer [illegible] the Wigwam portals. A tall, raw-boned [illegible] admission for a trial with the Braves. He was [illegible] turned away.

He trudged wearily back to Somerville [illegible]

[illegible]

The fates were minus [illegible] He was not only allowed [illegible]

[illegible]

[illegible]

SCOTTIE BIG HELP

Yet he was allowed [illegible] Scottie Barrett, [illegible] Braves' scout, [illegible] "He has two left legs or something. He's always stumbling and tripping and wrecking the infield."

"See that that clown doesn't get in here again," bellowed Braves to Manager Ed Barrow.

Thus Harold "Pie" Traynor was erased from local diamond circles and Boston's most exalted baseball [illegible]

[illegible]

"Pie" agreed to succeed George Gibson as boss about a month ago after [illegible] half a dozen times in the past few years.

No more popular selection could have been made [illegible] and the sensible baseball [illegible] and prejudice [illegible] a valiant sportsman. And [illegible] begin of local friendship [illegible] wish him the best of luck.

The best pastime of the moment [illegible] is trying to [illegible] fathom, using a crystal ball, [illegible] days back and [illegible] keep from out of the league [illegible] the race.

BUCS LACK PITCHING

The Braves already [illegible] Pirates for [illegible] the race from the [illegible] and are [illegible] the back of the pennant [illegible] with the cup except for pitching. Sock Pirate [illegible] have been [illegible] to run the pennant chasers [illegible] and may knock him out of the money.

In fact for all their stabbing of late the Braves remain in the pennant atmosphere of the first division at the expense of the Chicago Cubs. Cousins in this setup have sure cards, and the nags trail the visitors by only two games.

It will be a sort of stagger engagement. There will be a single [illegible] in a double [illegible] tomorrow and then there will be a [illegible] until Wednesday, when the Cubs [illegible] will be pitched [illegible] another twin-bill.

The Warriors, tuned up for the Traynor thumpers by taking the final game from the Cubs [illegible] breaking a seven-game losing streak.

It looked like a clean sweep for the Chicagoans until the seventh when Wally Berger's 20th home run of the season started a four-run rally which gave the Braves a 7 to 6 verdict.

GEHRIG MARK IS IN PERIL; BAM HITS 700TH

By Universal Service

[illegible]

[illegible]

[illegible]

Mr. Boston Says:

Baer Likes Londos to Defeat George Max vs. Carnera

By Jack Conway

MAX BAER stopped talking about swing long enough to express confidence that Jim Londos will defeat Ed Don George in their world's wrestling championship bout at Fenway Park on Wednesday night.

"I think Londos has too much on the ball for George," said Baer. "I have seen Jim wrestle in some of his most important bouts, and I think he ran circles around any man in the world.

"Personally I would rather see George win as we have been friends for several years. I was boxing around Los Angeles when Ed was knocking the West Coast daffy by his wrestling.

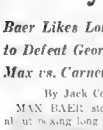

Mr. Boston

"Londos knows every trick in wrestling, and won't be bothered by the big crowd that will attend Wednesday night's bout. I hope I get through my stage appearance at the Metropolitan in time to see the battle.

Rates Carnera First

BAER IS quite certain Primo Carnera would make the best opponent for Max Schmeling next year.

"They told the story about Carnera's broken ankle, and of his treatment in the hospital," said Max. "All that will help to build up for a return match.

"I don't think anything was the matter with Primo" aside "the doctors tell me that if Carnera had received a broken ankle he could not have stood up the way he did. After the bout he walked a quarter of a mile to his dressing room.

"If I meet Carnera again, I shall knock him out in a couple of rounds. In our last bout, I wrecked him with that first right hand punch which landed on the left side of his face just below the eye.

"In the second round, Carnera pulled me to the canvas. He would lock my right arm and drag me to the canvas. I relaxed and permitted myself to go to the canvas with the giant. Otherwise he might have broken my arm.

"I once fought Steve Hamas on the Coast and if we ever meet again I shall knock him out. I don't think Hamas rates with Carnera as a box office attraction, and I am out to fight the heavyweight who will draw the most money."

Prefers Boxing to Stage

BAER STATED he preferred boxing to stage work.

"Four or five shows a day is hard work," said the champion "I would like to fight three or four more times, and then quit the ring.

"I don't intend to give my money to Wall Street. I shall buy a ranch, and plenty of first-class cattle. You can buy ranches for $7 an acre, and the cattle are tossed in.

"The stories about my way of living have been exaggerated. When I first started boxing I did some crazy things, but that is all in the past.

"I now bought a car after a fight, hired a chauffeur and a secretary and blew 15 grand in six weeks. I am holding on to my money now."

Talks About Sharkey

BAER WAS [illegible] about Jack Sharkey.

"Sharkey never liked me," he answered. "When I was a kid 21 year old I was introduced to Sharkey. I wanted to know who Jack Sharkey was, and it got under Jack's skin. I was just kidding.

"Sharkey has got all the money he needs, a fine family, two lovely youngsters and a swell home. He will never have to ask anybody for anything. I hope I be situated the same some day."

I asked Baer if I thought Sharkey should [illegible]

"I think a fighter does better when he hasn't got anything to worry about but his ring work," he replied. "He may be all right if he has a wife who will remain at home, and won't cause him any worries. Otherwise it isn't so good."

Baer doesn't carry many marks from his ring battles. He suffered a break on the [illegible] in his cold with Max Schmeling, while he has a few marks on his face.

"Schmeling is through," said Baer, "My hardest Pauling at Reno. It was 110 in the shade."

Climbing Ladder to Fame

Moving up the ladder to stardom are these four noted swimmers. From top to bottom are Helen McCarthy, Mildred McGlynn, Margaret Lynch and Eleanor Weene. The latter three were expected to compete today at Rosemary Beach in Needham in the mile swim meeting. (Picture by Boston American Staff Photographer.)

TEAMS CLASH IN PLAYOFF NEXT WEEK

Retail Stores Golf

STANDING OF THE TEAMS

	Won	Lost
Jordan Marsh	99	15
Filene's	96	15
Conrad	85	19
Hovey	29	15
Slattery	23½	28
White	25	28½
Gilchrist	21½	29½
Shepard	21	30
Sears, Roebuck	11½	39½
Chandler	11	40

YESTERDAY'S RESULTS

Jordan 4, Conrad 2
Filene's 5½, Slatterys 1½
Hovey 6, Sears, Roebuck 0
Shepard 6, Chandler 0
White 5, Gilchrist 1
Gilchrist 5, Chandler 1

By Bill Grimes

[illegible] nipped Wm. [illegible] half point [illegible] skeptics were in the race with the declaration that was the closest finish the Retail Store Golf Ball League will ever experience.

They were wrong. In the season's final matches in Belmont Park's clubhouse, [illegible] Filene's climbed into a first place tie with Jordan's, taking 5½ points from E. T. Slattery's [illegible] was needing but one point to [illegible] from a tie, as was Slattery's Newspaper Herb Kelly was the hero of the final match, [illegible] the five-point Bill Dodd negotiated the difficult opposite course in 43-36—74 [illegible] on the 18th hole.

After Gloria Swanson and Edgar Kean had [illegible] with a three-point [illegible] Edmund O'Connell, Herb Kean and Fred Bradford, who were six down to Dan Desmond and Tom Hennessey, going out put on a spurt during the inward nine and were [illegible] going to the 19th hole.

Ruggles earned a point for Filene's on the 18th green and looked as though he'd [illegible] a halved clean up. Then up stepped Kelly to run in a touch eight-footer for a half which gave Filene's a point and saved the day for Jordan's.

The Filene and Jordan teams will play off for the Metropolitan next Friday at Wianeskee Country Club.

After the golf matches the players enjoyed a fine dinner at the Tedesco cafe during which P. A. O'Connell, [illegible] E. T. Slattery, [illegible] Mahoney settled all [illegible] the NRA at present under the [illegible] Retail Dry Goods Men's Association, address the gathering. [illegible] the failure of [illegible] to [illegible] better than [illegible] and [illegible] all in favor of [illegible]

Jonathan Stone Breaks Leg

[illegible] Senators were skating [illegible] game of the series from [illegible] Indians 3-2 the [illegible] Lajoie. Stone [illegible] of the season.

Stone [illegible] and [illegible] [illegible] carried from the field. He was a 300 hitter.

Today in Sports

BASEBALL

Pittsburgh vs. Boston Braves at Braves Field, 2 p. m.
Cambridge vs. Watertown, doubleheader at Victory Field, Watertown. First game at 2 p. m.

HORSE

New Hampshire Breeders' Association meet at Rockingham Park, Salem N. H., 2:30 p. m.
Metropolitan Drivers' Club harness races, at Charles River Speedway, 2:30 p. m. Old Colony Driving Club harness races, at South Weymouth, 2:30 p. m.

TENNIS

North Shore championships at Tedesco Country Club, Swampscott, 2 p. m.

SWIM

Senior meet at Rosemary Lake, Needham, 2:15 p. m.

GOLF

Massachusetts Amateur championship final at The Country Club, Brookline, 2:30 p. m. Stoney Brae M. A. open medal final day at Quincy, 9:30 a. m.

CANOE RACING AQUATIC MEET AT WESTBORO AT NEEDHAM

[illegible] Canoe Club, Pastor [illegible] Association and Echo [illegible] Worcester [illegible] Brook, were the [illegible] competitors who are slated to [illegible] in the swim meet at [illegible] Beach. N. [illegible] this afternoon.

Miss Marion Wilder [illegible] coming [illegible] the age events, with [illegible] Wilder [illegible] as Edith Patent, Springfield Swimming Club, Miss Sadzaki, B. S. A. Peace, Wilder [illegible] Grammar [illegible] Edith, and [illegible] Worcester S. A. members [illegible] Peterson and Doris Cox [illegible] in the meet.

Connelly will defend his 880-yard [illegible] title, as well as being a contestant in the 100-meter free style open. The B. S. A. satellite has already won the 220 and mile championships this summer and hopes to add the half-mile to his [illegible] record today.

[illegible] championships are listed on the program, the other being the senior men's 100-meter back stroke. This is a new event [illegible] competition the National body cutting the distance from 220 yards to 100 meters this season, to conform with the Olympic distance.

Patricia Brown gives her position [illegible] of standard form the breast to [illegible] arrows in power offering the [illegible]

Dedham and Reeds Canoe Clubs [illegible] Worcester [illegible]

TAP'S TIPS

ALL WHO WEAR YACHTING CAPS DO NOT SAIL
THOSE WHO WEAR GOLF TOGS DO NOT ALL PLAY
AND SOME WHO WEAR RIDING CLOTHES DO NOT RIDE
TO 302
CLOINTONE 6TH ROCHAM

Spent Oarsmen Collapse at Finish of Gruelling Race

How much rowing actually takes from the competitor in a real race is graphically shown in this picture at the conclusion of one of the races in the Henley Regatta on the Thames in London. The members of the Eton college crew (in the foreground) are in a state of collapse following their losing race with the Lady Margaret eight. Some of the oarsmen are in a heap at the bottom of their shell, others are slumped over their oars fighting to regain wind and strength. The winning crew in the background seem little better off. (Picture from International Photo Service.)

SHELL EASTERN TO PLAY GAME IN NEW YORK

Twi Games Today

NORTHEASTERN LEAGUE

Cambridge at Watertown (2).
Springfield at Worcester.
New Bedford at Manchester.
Hartford at Lowell.

BOSTON PARK LEAGUE

Open date.

SUBURBAN TWI LEAGUE

First National at Winthrop.
Boston Tye League at Everett.
Lord Tanning at Medford.

By Bob Ahearn

With a record of eleven games won and three lost, the Shell Eastern nine in the Ol League ended its title with Amoco for first half honors. The playoff for league [illegible] will be staged next week.

Tied with the showing of the Manager P. H. Smith, has arranged with the New England Division [illegible] with the Shell New York Office staff. Plans have been formulated to transport the local Shell club to New York and back by the [illegible] Tri-Motored plane.

[illegible] McLary, Bill Reilly, Hap Hennessey and Steve McCarthy comprise the [illegible] which was largely responsible for the success of the Thompson's coached club.

The players in [illegible] Goodwin [illegible] Connier, ss., Siek [illegible] Pepe, cf. and [illegible] K. C. Archer is [illegible] while the substitutes are Dinsmore Wesen and Garne.

Watertown and Cambridge club [illegible] Victory Field, Watertown, in a doubleheader at Victory Field, Watertown this afternoon. First game will start at 2 o'clock.

[illegible] Marcus Watertown [illegible] successive wins over New Bedford and Manchester. Should it come at the expense of Cambridge.

Worcester Roosbuds edged Lowell last night 7 to 6, while Springfield banged Lowell, 1 to 0. The Cambridge-New Bedford encounter was postponed.

In other contests this afternoon Hartford league leader plays at Lowell, New Bedford at Manchester and Springfield at Worcester.

Max Passes Up Date to Sleep

Wins Title, Pays Primo Tribute

By MAX BAER

Chapter 23

My Brains Department was so riggled over Referee Arthur Donovan's act in protecting Primo Carnera in the 10th that the whole lot of them wanted to go out and get machine guns.

"Hey, don't worry," I told them. "I'll get the big darling in the next round, sure. If I can, I'm going to knock him through the ropes and try to drop him in Bill Brown's lap."

But I never had the chance.

I stepped into Primo in the 11th and began blazing away. Soon I saw his legs begin to buckle. His mouth would pop open with each punch. His eyes were beginning to glaze [illegible].

I moved in close, ready then to let loose with the final bombardment. But it never was fired. Donovan sensed Carnera's helplessness. He motioned me back—signalled the end of the battle.

My ambition had been realized. I was heavyweight champion of the world. But I couldn't quite realize it until Joe Humphries lifted my arm into the air and Jack Dempsey and Ancil came leaping through the ropes and put on a hugging act.

The trip from the ring to my dressing room comes back now like a nightmare. Ancil, Mike, Dolph Thomas and a detail of police tried to guard me. But no luck. The crowd. I guess a lot of them were those who had hooted me when I was introduced before the fight—jammed the aisles, swirled in formed a cordon around me had me off my feet half the time, nearly choked me.

Folks stood on the chairs along the aisle and pounded my scalp raw with their hands, programs, rolled up newspapers—anything that was handy. I'm glad nobody had a baseball bat or a pair of Primo's shoes in hand.

The trip from the ring to the dressing room was an eighth of a mile, perhaps less—but it was at once and the same time the most punishing and delightful I've ever known in my lifetime.

Carnera fought clean and fair and honorably. No man ever lived who showed finer courage or purer grit in the face of a savage beating. He never had a chance after that first round, but he never would concede defeat and my hat is for ever doffed to a game warrior.

The only punch he landed in the entire 11 rounds which rattled my teeth was that uppercut in the 8th I said afterward it didn't affect me. But now I want to admit that I probably was in error.

I had a date with one of the most beautiful blondes I ever saw in my lifetime—I was to meet her right after the fight. But what did I do? I went straight to my hotel room, chatted with my daddy, brother, Ancil, Mrs. Hoffman, Dolph, Mike and some of my pals—and then I went to bed and right to sleep.

I forgot the blonde completely—proving that Primo must have batted me goofy with that one punch.

THE END

Baseball Tips

NO. 32

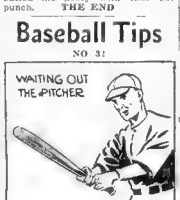

32

By Austen Lake

WAITING OUT THE PITCHER

Batters who swing wildly or are impatient to hit, play into the hands of the pitchers by hitting at bad balls. The main trick of pitching is to keep the ball away from the "fat of the bat," where the hitter can lay against it with a full stride. Pitchers try to make batters hit the ball into the ground or pop it into the air, and so feed them "nibblers" that catch them between stride and and are off the centre of the plate.

A batter who has the pitcher in the hole, with one or two balls and no strikes, is more apt to get the proper ball to hit on the next pitch. Such pitches are called "cripples." Make the pitcher work for you by ignoring bad balls and developing your eye. It will aid fifty to a hundred points to your batting average in the season.

B. Y. C. FLEET CONVERGES ON HULL

By E. B. Schriftgiesser

The good old days of yacht sailing in Hull Bay were vividly recalled today by veteran yachtsmen when the fleet of the Boston Yacht Club began to gather there for its club's annual cruise.

Early production of the number of yachts that would take part in this annual event had been so optimistic that we who had seen the pleasure fleets dwindle sadly in recent years were inclined to take them with a grain of salt.

But actually more than 40 yachts will be ready to answer the starting cannon from Commodore Adrian Sawyer's flagship tomorrow morning.

LARGEST IN YEARS

In the official fleet list prepared by Fleet Captain Alex W. (Sandy) Moffat on board the Diesel-electric schooner Mahdes, were a full dozen schooners, 5 yawls, 4 kitches, a sloop and 15 power cruisers.

A few invited guests were among the cruising sailors, but most of them were members of the B. Y. C.

The fleet is by far the largest that has gathered under the burgee of the Boston club in many years and speaks well for the enthusiasm of the flag officers and race committees who did the work of preparation.

Flying the commodore's blue-starred flag was the big power cruiser Conquest. Vice-Commodore Francis Chamberlain was aboard, his cruiser Polaris, and Rear-Commodore George K. Briggs of Marblehead, aboard the sloop Lizzie M.

THROUGH CANAL MONDAY

An early start will be made tomorrow from off the old B. Y. C. station at Hull on a run across the bay to Provincetown.

Monday the fleet goes through the Cape Cod Canal to Marion, Tuesday they make their way around Hen and Chickens into South Dartmouth to visit the New Bedford Y. C.; the next day they set their courses for Newport, and Thursday night the cruise will disband after evening colors at Block Island.

Racing is always secondary on the cruises of the Boston Y. C., contrary to the practice of the Eastern and New York squadrons, whose cruises have degenerated in to a series of racing runs.

The club is the oldest in the New England states and held its first cruise in 1867.

Braves Bring Up Shortstop From Harrisburg Farm

Magee Flash Afield but Weak at Bat, Is Report

By Joe Cashman

Bench warmers played a prominent part in breaking the Braves' losing streak. Randy Moore, idle because of wet batting, was called on in the seventh and produced a single which knocked in the tying run. A moment later, Billy Urbanski, [illegible] with a bad "charlie horse" [illegible] through with a punch [illegible] that scored the winning run. Then he finished the game at short.

All six Cubs' runs were scored after two were out, a true sign of class in a ball club.

Woody English and Babe Herman each hit a home run with a mate on [illegible]

Wally Berger's 20th circuit drive looked as though it would hit the fence as it left the bat and it wasn't 10 feet above the ground as it went over the infield. It kept soaring, however, and just cleared the leftfield barrier.

The Braves have brought in a young shortstop named Magee from their Harrisburg farm. He's reported to be a wizard in the field, but not too hot with the stick.

The Cubs are right on the Giants' heels and know it. They chatter constantly, and crab loudly over every close decision that goes against them. Manager Charlie Grimm and Umpire Quigley looked like two game-cocks making ready for the kill as they debated one decision, much to the delight of the ladies present.

Guy Bush warms up his pitching mates between innings when Gabby Hartnett is late in getting on his harness. It's strange that a tossed-up ear is allowed to rub breaking a finger this way.

Wes Ferrell holds the major league record for number of home runs by a pitcher in a season. He lived up to his reputation by hitting two over the wall and accounting for four runs as he was leading the Red Sox to their fifth straight victory in the opener at St. Louis. Max Bishop also hit for the circuit.

With Babe Ruth hitting the 700th home run of his career, the Yanks regained first place from the Tigers in the second game of their crucial series out in Detroit. Charlie Ruffing did the Tiger taming, beating the classy Tommy Bridges.

The Giants increased their National League lead to two full games over the Cubs, by making it three out of four over the Pirates. An error by "Blondy" Ryan started the Bucs on a four-run rally in the ninth, but they finished one run behind, while "Lefty" O'Doul contributed another round-tripper.

Though outhit, 12 to 7, the Senators nosed out the Indians, 3 to 2, and the fourth place Cleveland entry now trails the Red Sox by 3½ games.

Father and Son Day at the Wigwam again this afternoon. All boys 16 years old or younger, accompanied by their fathers, will be admitted to the grandstand on payment of the 10-cent tax.

Yanks Regain Top, as Ruth Blasts 700th Homer

Northeastern League

STANDING OF THE CLUBS

	W.	L.	Pct
Hartford	8	1	.889
Manchester	5	3	.727
New Bedford	5	4	.556
Lowell	6	5	.545
Worcester	5	6	.500
Watertown	3	6	.333
Springfield	3	7	.300
Cambridge	1	8	.111

Games Today

Cambridge at Watertown (2) at 2 p. m.
Hartford at Lowell.
Springfield at Worcester.
New Bedford at Manchester.

Last Night's Results

Watertown 8, Manchester 6.
New Bedford and , Cambridge, Postponed.
Worcester 7, Lowell 6.
Springfield 4, Hartford 0.

Standings

PARK LEAGUE

	PAST	W.	L.	P.
Fraulinda		11	6	.6
Casey's		11	6	.6
St. Augustines		10	8	.5
Charlestown		9	9	.5
Lyons		6	11	.3
	WEST			
Jordans		21	3	.8
Hyningans		16	11	.5
Townsmits		16	13	.5
Shieldons		6	19	.2
Commonwealths		5	20	.2

Boxing Results

At Wonsocket, R. I.—Eddie Ouimet, Boston, [illegible] Tiger Joe Rendall, Elizabeth, Pa. (10), welterweights.

CHINESE EMPRESS IS WILSON'S BEST BET AT ROCKINGHAM

Rockingham Chart

Copyrighted, 1934, Daily Racing Form Publishing Co.
Eighteenth Day, July 13, Summer Meeting

FIRST RACE

$2.00 MUTUELS PAID—ENTHUSIASM 7.90 4.80 3.30
TOOLBOX ..... — 6.80 4.30
HOME LOAN ..... — — 4.80

$2.00 MUTUELS PAID—MIGRATORY 111.80 45.70 14.10
REIGH ROSE ..... — 9.00 2.70
SILVER BLACK ..... — — 5.50

$2.00 MUTUELS PAID—PERIODICAL 27.10 11.00 4.30
DANCING MACK ..... — 5.40 3.40
PRYANT ..... — — 2.70

$2.00 MUTUELS PAID—ORAL 6.40 3.30 3.60
PARTIES ..... — 7.70 2.40
FRONT ..... — — 3.40

$2.00 MUTUELS PAID—MANYA 5.60 2.70 2.40
LITTLE STOKES ..... — 8.00 4.10
PAR VALUE ..... — — 4.10

$2.00 MUTUELS PAID—LOFTY LADY 20.00 10.70 6.50
SANTERNO ..... — 10.90 5.90
MILD ..... — — 9.50

$2.00 MUTUELS PAID—SAMBO BROWN 8.10 4.90 3.10
PIECUREAL ..... — 8.50 4.60
ZEMBLA ..... — — 3.80

SPEEDMORE IS $5000 'CAP FAVORITE

Continued from First Page

SECOND RACE.
Wise Count, Informal, Happy Scot

THIRD RACE
Tick In, Meroweh, Paper Profit

FOURTH RACE.
Chinese Empress, Star Porter, Suburba

FIFTH RACE
Speedmore, Firearm, Roustabout

SPEEDMORE, a select front runner, has accorded a favorable impost of 109 pounds in this affair. He was weighted, the 30th of January, 1931, and has been handled by FLEAM, another speedster, has been rightfully assigned top weight of 123 pounds and is slightly the one to beat. Around New York this summer, she easily trimmed the best of her own sex and age and on one occasion handed Rain Shadow, the best of the older runners, a hefty drubbing.

ROUSTABOUT placed to Terapin in his last, but in picking up nine pounds off that effort. According to my way of thinking the route of this affair may be a little too short for him.

SIXTH RACE
Old Depot, Adobe, Biff

If OLD DEPOT is going to win a race at this meeting it should occur in the affair. The A Bartleteem gelding has been at it in creditable performances in the last to finish third to Step Ahead and Flying Cadet. That effort should have put him right on edge for an affair of this kind. ADOBE POST finished third behind Night Jasmine and Wee Jo his last, and shapes up as the main danger. BIFF will probably be in front as far as he goes, and may hang on long enough to snare the purse award.

SEVENTH RACE
Brown Wisdom, The Heathen, Cold Spill

BROWN WISDOM was made too much use of during the early stages, but he hung on gamely to take the place in back of Calema in his last. THE HEATHEN is razor sharp and must be taken for the place, although the writer cannot ever recall him winning at this distance. COLD SPILL displayed improvement in her last and shapes up next best.

EIGHTH RACE
Out Bound, Erech, Steelhead

OUT BOUND, three-time winner at this course, shapes up as the logical choice in this race despite that he trailed his field last out. Prior to that effort, he had been galloping to this sort ERECH displayed an even effort behind Step Ahead in his last outing and should prove troublesome in the affair. STEELHEAD should be along in time to save the short end.

Mt. Royal Entries

Today's Scratches

FORT ERIE
1—Soli Gills, Bellmes, Tannia, Reach Girl.
2—Fess.
8—Even Stephen
Weather clear; track fast

ARLINGTON
2—Tiny Kitty, Tomfoolery
—Boy Yank, Rien Fait.
Weather clear; track fast.

BAINBRIDGE PARK
1—Aella, The Choctaw, The King, Easter Herald, Silver Wave, Almadel, Bobra's Boy, Minie Belle.
2—Espa S., Race Extra, Teeny Weeny, Broadmoor, Genie Jr., Mac Moon.
3—Princella, Bob Up, Outcry, Ruhill, Patricia McKeon, Princess Edie.
4—Mere Satin, Gunsalc, Jacqueline D.
5—Jackknife, Donna Barona, Annuity, Runn On, Charming Sir.
6—St. Miss, Annuity, My Ideal
7—Luck Piece, Ormontime, Morocco, Nuckols Boy.
8—Cabama, Pulfill, Zinita, Ham, Dirk Star, Quetop.
Weather cloudy; track heavy.

MOUNT ROYAL
1—Fly On, Dark Altros, Dunrode, Top Shot.
2—Optical, Star Diadem, Ville Crest, Confection, Assyrian Lad, Hidden City, Pennsweep, Foggs Dew.
3—Tricycle, Pass Christian, Londsun, Chile Gold, Sornnte.
4—Parisian, Tee Off, Dick Perler.
5—Toy Town.
6—Gay Party, Jusfold, Sir Michael, Squeeze Play.
7—Circean, Greg Ormont, Sidney G.
Weather clear; track fast.

Vineyard Haven Wins Wales Cup

Yarmouth, N. S., July 14—The Vineyard Haven crew is the International junior sailing champion for 1934.

By winning three of the four final races from Beverly Yacht Club here, the Vineyard Haven crew of F. B. Jewett, Jr., and Theodore Roble took the Prince of Wales trophy, emblematic of the

Consensus of Selections at Rockingham

(Compiled from the Brainbursts of 11 Leading Handicappers)

How 11 SELECTORS Say They'll Run at ROCKINGHAM Today

SELECTORS
DAVE WILSON
RAILBIRD
HANDICAP
JOCK WHEELER
ANALYST
TRACK TAB
PURCHASE
SWEEP
CONSENSUS

Rockingham Park Entries Monday

Arlington Park Entries

Detroit Entries

Ft. Erie Entries

Cavalcade Ranks 1 to 2 Bet in $35,000 Race

Chicago, July 14 (AP)—Cavalcade, with the three-year-old championship of the American turf for 1934 within his grasp, [illegible] $35,000 [illegible] defeating the [illegible] Arlington park [illegible] Cavalcade [illegible] Mate Gar [illegible] Cavalcade [illegible] Hot Quest [illegible] Cavalcade [illegible] Hot Quest [illegible] Cavalcade [illegible] Hot Quest

BOSTON AMERICAN
NEW ENGLAND'S GREATEST EVENING NEWSPAPER
FRIDAY, JULY 14, 1933

RATE INCREASE PLAN OF RAILS IS STUDIED

Eastman Inc... Reduct... Are Sactioned

By HUGH E. BRADSHAW

By R. Lisle

Notes ... when fac... tors after ... measures for ... Washington ... down with ... expense. But ... not only ... but will also ... mass goods ... bankruptcy. ... volume in ... with the ... the hair ... In part ... the market ... strike situation ...

Briefs. The attitude of buyers attending Shoe Fair Week indicates that general ... country ... Incidentally the Shoe ... or Reporter informs ... better buyer who ... advantage of ... ago are finding ... obtain leather ... prices. ... a careful ... Such ... Ardery Wells ... Cudahy ...

The ... most ... ing ... notes ... Dow ... both ... found ... America ... "All ... common ... suggested ... 25 ...

This and that ... on pool manipulation ... as interfering ... sponsorship of ... weakness of ... has had ... effect on the ... as it should be ... a building up ... the senior issue ... voiced by one ... that the market ... higher on June 30 ...

Schedule for New Financing Is Off

New York ... for next week ... cording to ... The total ... $85,725,643 ... for the ... 450 ...

Boston Stocks

Anaconda	14		
Bait & Ohio ..			
Both Steel ..			
B & M pf			
Col Gas			
Cont Secur ..			
Comwlth So ..			
Con Gas			
Cop Range ..			
Curtiss W			
E G&E As			
E G&E As pf ..			
Edison	147	147	
Elec R&S	15	14	14
First Nat St..	68½	67½	68½
Gen Elec	29¾	29½	29¾
Gen Foods	31⅝	31⅜	31⅝
Gen Motors...	32⅜	32	32⅛

BONDS

Am...	28	6	65

Least Resistance Lies in Upward Move for Stocks

By WALL STREET SPECTATOR

Gold, Silver Stocks in U. S.

By JOSEPH STAGG LAWRENCE
Review of Reviews

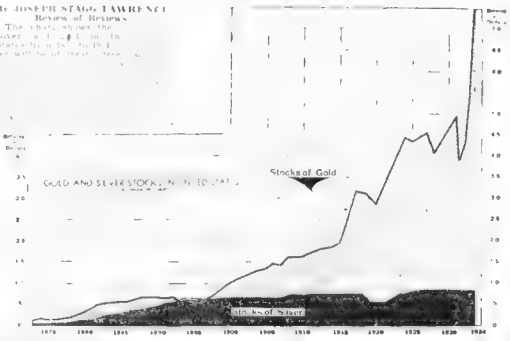

BOSTON STOCKS ARE MIXED

Cotton Consumption in Month Is Lower

By Associated Press

McAleveys Mark Golden Wedding

Model Yachtsmen Go to Rensselaer

Autoist Freed of Killing of Wife

Cotton Higher in New York Market

Grains Mixed in Chicago Trading

No Funds to Repair Beach Bulkhead

AUTOIST FREED CAPE NINE WINS ON $450 BAIL FROM POLICE

Bar Gold Declines

Tells Fortune for Captain

Officer's Word Frees Driver

New Bathing Pool in Lowell Planned

Wools Quiet at Close of Trading

New York July 14—Wool top fu... ures were quiet and unchanged at ... the close today.

	High	Low	Last
December	87.6	87.6	87.6
January	88.0	88.0	87.25
b Bid.			

Bank Statement

Boston balance ....., $15,000,000
Boston clearance ....., $33,000,000

PRODUCTION OF AUTOS 75 P. C. ABOVE 1933

Position of Industry Is Encouraging to Leaders

By PAUL WEBER
By International News Service

RFC Plans to Back Baltimore & Ohio $50,000,000 Issue

Production of Newsprint Off

New York July 14 (AP)—News... production ... United ... States ... was 444 ... 1933 ... 1932 ... 1931 ... 1930 ... 1929 ... 1928 ... 1927 ... 1926 ... 1925 ... 1924 ... 1923 ... 1922 ... 1921 ... 1920 ... 1919 ... 1918 ... 1917 ... 1916 ... 1915 ... 1914 ... 1913 ... 1912 ... 1911 ... 1910 ... 1909 ... 1908 ... 1907 ... 1906 ... 1905 ... 1904 ... 1903 ... 1902 ... 1901 ... 1900 ... 1899 ... 1898 ... 1897 ... 1896 ... 1895 ... 1894 ... 1893 ... 1892 ... 1891 ... 1890 ... 1889 ... 1888 ... 1887 ... 1886 ... 1885 ... 1884 ... 1883 ... 1882 ... 1881 ... 1880 ... 1879 ... 1878 ... 1877 ... 1876 ... 1875 ... 1874 ... 1873 ... 1872 ... 1871 ... 1870 ... 1869 ... 1868 ... 1867 ... 1866 ... 1865 ... 1864 ... 1863 ... 1862 ... 1861 ... 1860 ... 1859 ... 1858 ... 1857 ... 1856 ... 1855 ... 1854 ... 1853 ... 1852 ... 1851 ... 1850 ... 1849 ... 1848 ... 1847 ... 1846 ... 1845 ... 1844 ... 1843 ... 1842 ... 1841 ... 1840 ... 1839 ... 1838 ... 1837 ... 1836 ... 1835 ... 1834 ... 1833 ... 1832 ... 1831 ... 1830 ... 1829 ... 1828 ... 1827 ... 1826 ... 1825 ... 1824 ... 1823 ... 1822 ... 1821 ... 1820 ... 1819 ... 1818 ... 1817 ... 1816 ... 1815 ... 1814 ... 1813 ... 1812 ... 1811 ... 1810 ... 1809 ... 1808 ... 1807 ... 1806 ... 1805 ... 1804 ... 1803 ... 1802 ... 1801 ... 1800 ... 1799 ... 1798 ... 1797 ... 1796 ... 1795 ... 1794 ... 1793 ... 1792 ... 1791 ... 1790 ... 1789 ... 1788 ... 1787 ... 1786 ... 1785 ... 1784 ... 1783 ... 1782 ... 1781 ... 1780 ... 1779 ... 1778 ... 1777 ... 1776 ... 1775 ... 1774 ... 1773 ... 1772 ... 1771 ... 1770 ... 1769 ... 1768 ... 1767 ... 1766 ... 1765 ... 1764 ... 1763 ... 1762 ... 1761 ... 1760 ... 1759 ... 1758 ... 1757 ... 1756 ... 1755 ... 1754 ... 1753 ... 1752 ... 1751 ... 1750 ... 1749 ... 1748 ... 1747 ... 1746 ... 1745 ... 1744 ... 1743 ... 1742 ... 1741 ... 1740 ... 1739 ... 1738 ... 1737 ... 1736 ... 1735 ... 1734 ... 1733 ... 1732 ... 1731 ... 1730 ... 1729 ... 1728 ... 1727 ... 1726 ... 1725 ... 1724 ... 1723 ... 1722 ... 1721 ... 1720 ... 1719 ... 1718 ... 1717 ... 1716 ... 1715 ... 1714 ... 1713 ... 1712 ... 1711 ... 1710 ... 1709 ... 1708 ... 1707 ... 1706 ... 1705 ... 1704 ... 1703 ... 1702 ... 1701 ... 1700 ... 1699 ... 1698 ... 1697 ... 1696 ... 1695 ... 1694 ... 1693 ... 1692 ... 1691 ... 1690 ... 1689 ... 1688 ... 1687 ... 1686 ... 1685 ... 1684 ... 1683 ... 1682 ... 1681 ... 1680 ... 1679 ... 1678 ... 1677 ... 1676 ... 1675 ... 1674 ... 1673 ... 1672 ... 1671 ... 1670 ... 1669 ... 1668 ... 1667 ... 1666 ... 1665 ... 1664 ... 1663 ... 1662 ... 1661 ... 1660 ... 1659 ... 1658 ... 1657 ... 1656 ... 1655 ... 1654 ... 1653 ... 1652 ... 1651 ... 1650 ... 1649 ... 1648 ... 1647 ... 1646 ... 1645 ... 1644 ... 1643 ... 1642 ... 1641 ... 1640 ... 1639 ... 1638 ... 1637 ... 1636 ... 1635 ... 1634 ... 1633 ... 1632 ... 1631 ... 1630 ... 1629 ... 1628 ... 1627 ... 1626 ... 1625 ... 1624 ... 1623 ... 1622 ... 1621 ... 1620 ... 1619 ... 1618 ... 1617 ... 1616 ... 1615 ... 1614 ... 1613 ... 1612 ... 1611 ... 1610 ... 1609 ... 1608 ... 1607 ... 1606 ... 1605 ... 1604 ... 1603 ... 1602 ... 1601 ... 1600 ... 1599 ... 1598 ... 1597 ... 1596 ... 1595 ... 1594 ... 1593 ... 1592 ... 1591 ... 1590 ... 1589 ... 1588 ... 1587 ... 1586 ... 1585 ... 1584 ... 1583 ... 1582 ... 1581 ... 1580 ... 1579 ... 1578 ... 1577 ... 1576 ... 1575 ... 1574 ... 1573 ... 1572 ... 1571 ... 1570 ... 1569 ... 1568 ... 1567 ... 1566 ... 1565 ... 1564 ... 1563 ... 1562 ... 1561 ... 1560 ... 1559 ... 1558 ... 1557 ... 1556 ... 1555 ... 1554 ... 1553 ... 1552 ... 1551 ... 1550 ... 1549 ... 1548 ... 1547 ... 1546 ... 1545 ... 1544 ... 1543 ... 1542 ... 1541 ... 1540 ... 1539 ... 1538 ... 1537 ... 1536 ... 1535 ... 1534 ... 1533 ... 1532 ... 1531 ... 1530 ... 1529 ... 1528 ... 1527 ... 1526 ... 1525 ... 1524 ... 1523 ... 1522 ... 1521 ... 1520 ... 1519 ... 1518 ... 1517 ... 1516 ... 1515 ... 1514 ... 1513 ... 1512 ... 1511 ... 1510 ... 1509 ... 1508 ... 1507 ... 1506 ... 1505 ... 1504 ... 1503 ... 1502 ... 1501 ... 1500 ... 1499 ... 1498 ... 1497 ... 1496 ... 1495 ... 1494 ... 1493 ... 1492 ... 1491 ... 1490 ... 1489 ... 1488 ... 1487 ... 1486 ... 1485 ... 1484 ... 1483 ... 1482 ... 1481 ... 1480 ... 1479 ... 1478 ... 1477 ... 1476 ... 1475 ... 1474 ... 1473 ... 1472 ... 1471 ... 1470 ... 1469 ... 1468 ... 1467 ... 1466 ... 1465 ... 1464 ... 1463 ... 1462 ... 1461 ... 1460 ... 1459 ... 1458 ... 1457 ... 1456 ... 1455 ... 1454 ... 1453 ... 1452 ... 1451 ... 1450 ... 1449 ... 1448 ... 1447 ... 1446 ... 1445 ... 1444 ... 1443 ... 1442 ... 1441 ... 1440 ... 1439 ... 1438 ... 1437 ... 1436 ... 1435 ... 1434 ... 1433 ... 1432 ... 1431 ... 1430 ... 1429 ... 1428 ... 1427 ... 1426 ... 1425 ... 1424 ... 1423 ... 1422 ... 1421 ... 1420 ... 1419 ... 1418 ... 1417 ... 1416 ... 1415 ... 1414 ... 1413 ... 1412 ... 1411 ... 1410 ... 1409 ... 1408 ... 1407 ... 1406 ... 1405 ... 1404 ... 1403 ... 1402 ... 1401 ... 1400 ... 1399 ... 1398 ... 1397 ... 1396 ... 1395 ... 1394 ... 1393 ... 1392 ... 1391 ... 1390 ... 1389 ... 1388 ... 1387 ... 1386 ... 1385 ... 1384 ... 1383 ... 1382 ... 1381 ... 1380 ... 1379 ... 1378 ... 1377 ... 1376 ... 1375 ... 1374 ... 1373 ... 1372 ... 1371 ... 1370 ... 1369 ... 1368 ... 1367 ... 1366 ... 1365 ... 1364 ... 1363 ... 1362 ... 1361 ... 1360 ... 1359 ... 1358 ... 1357 ... 1356 ... 1355 ... 1354 ... 1353 ... 1352 ... 1351 ... 1350 ... 1349 ... 1348 ... 1347 ... 1346 ... 1345 ... 1344 ... 1343 ... 1342 ... 1341 ... 1340 ... 1339 ... 1338 ... 1337 ... 1336 ... 1335 ... 1334 ... 1333 ... 1332 ... 1331 ... 1330 ... 1329 ... 1328 ... 1327 ... 1326 ... 1325 ... 1324 ... 1323 ... 1322 ... 1321 ... 1320 ... 1319 ... 1318 ... 1317 ... 1316 ... 1315 ... 1314 ... 1313 ... 1312 ... 1311 ... 1310 ... 1309 ... 1308 ... 1307 ... 1306 ... 1305 ... 1304 ... 1303 ... 1302 ... 1301 ... 1300 ... 1299 ... 1298 ... 1297 ... 1296 ... 1295 ... 1294 ... 1293 ... 1292 ... 1291 ... 1290 ... 1289 ... 1288 ... 1287 ... 1286 ... 1285 ... 1284 ... 1283 ... 1282 ... 1281 ... 1280 ... 1279 ... 1278 ... 1277 ... 1276 ... 1275 ... 1274 ... 1273 ... 1272 ... 1271 ... 1270 ... 1269 ... 1268 ... 1267 ... 1266 ... 1265 ... 1264 ... 1263 ... 1262 ... 1261 ... 1260 ... 1259 ... 1258 ... 1257 ... 1256 ... 1255 ... 1254 ... 1253 ... 1252 ... 1251 ... 1250 ... 1249 ... 1248 ... 1247 ... 1246 ... 1245 ... 1244 ... 1243 ... 1242 ... 1241 ... 1240 ... 1239 ... 1238 ... 1237 ... 1236 ... 1235 ... 1234 ... 1233 ... 1232 ... 1231 ... 1230 ... 1229 ... 1228 ... 1227 ... 1226 ... 1225 ... 1224 ... 1223 ... 1222 ... 1221 ... 1220 ... 1219 ... 1218 ... 1217 ... 1216 ... 1215 ... 1214 ... 1213 ... 1212 ... 1211 ... 1210 ... 1209 ... 1208 ... 1207 ... 1206 ... 1205 ... 1204 ... 1203 ... 1202 ... 1201 ... 1200 ... 1199 ... 1198 ... 1197 ... 1196 ... 1195 ... 1194 ... 1193 ... 1192 ... 1191 ... 1190 ... 1189 ... 1188 ... 1187 ... 1186 ... 1185 ... 1184 ... 1183 ... 1182 ... 1181 ... 1180 ... 1179 ... 1178 ... 1177 ... 1176 ... 1175 ... 1174 ... 1173 ... 1172 ... 1171 ... 1170 ... 1169 ... 1168 ... 1167 ... 1166 ... 1165 ... 1164 ... 1163 ... 1162 ... 1161 ... 1160 ... 1159 ... 1158 ... 1157 ... 1156 ... 1155 ... 1154 ... 1153 ... 1152 ... 1151 ... 1150 ... 1149 ... 1148 ... 1147 ... 1146 ... 1145 ... 1144 ... 1143 ... 1142 ... 1141 ... 1140 ... 1139 ... 1138 ... 1137 ... 1136 ... 1135 ... 1134 ... 1133 ... 1132 ... 1131 ... 1130 ... 1129 ... 1128 ... 1127 ... 1126 ... 1125 ... 1124 ... 1123 ... 1122 ... 1121 ... 1120 ... 1119 ... 1118 ... 1117 ... 1116 ... 1115 ... 1114 ... 1113 ... 1112 ... 1111 ... 1110 ... 1109 ... 1108 ... 1107 ... 1106 ... 1105 ... 1104 ... 1103 ... 1102 ... 1101 ... 1100 ... 1099 ... 1098 ... 1097 ... 1096 ... 1095 ... 1094 ... 1093 ... 1092 ... 1091 ... 1090 ... 1089 ... 1088 ... 1087 ... 1086 ... 1085 ... 1084 ... 1083 ... 1082 ... 1081 ... 1080 ... 1079 ... 1078 ... 1077 ... 1076 ... 1075 ... 1074 ... 1073 ... 1072 ... 1071 ... 1070 ... 1069 ... 1068 ... 1067 ... 1066 ... 1065 ... 1064 ... 1063 ... 1062 ... 1061 ... 1060 ... 1059 ... 1058 ... 1057 ... 1056 ... 1055 ... 1054 ... 1053 ... 1052 ... 1051 ... 1050 ... 1049 ... 1048 ... 1047 ... 1046 ... 1045 ... 1044 ... 1043 ... 1042 ... 1041 ... 1040 ... 1039 ... 1038 ... 1037 ... 1036 ... 1035 ... 1034 ... 1033 ... 1032 ... 1031 ... 1030 ... 1029 ... 1028 ... 1027 ... 1026 ... 1025 ... 1024 ... 1023 ... 1022 ... 1021 ... 1020 ... 1019 ... 1018 ... 1017 ... 1016 ... 1015 ... 1014 ... 1013 ... 1012 ... 1011 ... 1010 ... 1009 ... 1008 ... 1007 ... 1006 ... 1005 ... 1004 ... 1003 ... 1002 ... 1001 ... 1000 ... 999 ... 998 ... 997 ... 996 ... 995 ... 994 ... 993 ... 992 ... 991 ... 990 ... 989 ... 988 ... 987 ... 986 ... 985 ... 984 ... 983 ... 982 ... 981 ... 980 ... 979 ... 978 ... 977 ... 976 ... 975 ... 974 ... 973 ... 972 ... 971 ... 970 ... 969 ... 968 ... 967 ... 966 ... 965 ... 964 ... 963 ... 962 ... 961 ... 960 ... 959 ... 958 ... 957 ... 956 ... 955 ... 954 ... 953 ... 952 ... 951 ... 950 ... 949 ... 948 ... 947 ... 946 ... 945 ... 944 ... 943 ... 942 ... 941 ... 940 ... 939 ... 938 ... 937 ... 936 ... 935 ... 934 ... 933 ... 932 ... 931 ... 930 ... 929 ... 928 ... 927 ... 926 ... 925 ... 924 ... 923 ... 922 ... 921 ... 920 ... 919 ... 918 ... 917 ... 916 ... 915 ... 914 ... 913 ... 912 ... 911 ... 910 ... 909 ... 908 ... 907 ... 906 ... 905 ... 904 ... 903 ... 902 ... 901 ... 900 ... 899 ... 898 ... 897 ... 896 ... 895 ... 894 ... 893 ... 892 ... 891 ... 890 ... 889 ... 888 ... 887 ... 886 ... 885 ... 884 ... 883 ... 882 ... 881 ... 880 ... 879 ... 878 ... 877 ... 876 ... 875 ... 874 ... 873 ... 872 ... 871 ... 870 ... 869 ... 868 ... 867 ... 866 ... 865 ... 864 ... 863 ... 862 ... 861 ... 860 ... 859 ... 858 ... 857 ... 856 ... 855 ... 854 ... 853 ... 852 ... 851 ... 850 ... 849 ... 848 ... 847 ... 846 ... 845 ... 844 ... 843 ... 842 ... 841 ... 840 ... 839 ... 838 ... 837 ... 836 ... 835 ... 834 ... 833 ... 832 ... 831 ... 830 ... 829 ... 828 ... 827 ... 826 ... 825 ... 824 ... 823 ... 822 ... 821 ... 820 ... 819 ... 818 ... 817 ... 816 ... 815 ... 814 ... 813 ... 812 ... 811 ... 810 ... 809 ... 808 ... 807 ... 806 ... 805 ... 804 ... 803 ... 802 ... 801 ... 800 ... 799 ... 798 ... 797 ... 796 ... 795 ... 794 ... 793 ... 792 ... 791 ... 790 ... 789 ... 788 ... 787 ... 786 ... 785 ... 784 ... 783 ... 782 ... 781 ... 780 ... 779 ... 778 ... 777 ... 776 ... 775 ... 774 ... 773 ... 772 ... 771 ... 770 ... 769 ... 768 ... 767 ... 766 ... 765 ... 764 ... 763 ... 762 ... 761 ... 760 ... 759 ... 758 ... 757 ... 756 ... 755 ... 754 ... 753 ... 752 ... 751 ... 750 ... 749 ... 748 ... 747 ... 746 ... 745 ... 744 ... 743 ... 742 ... 741 ... 740 ... 739 ... 738 ... 737 ... 736 ... 735 ... 734 ... 733 ... 732 ... 731 ... 730 ... 729 ... 728 ... 727 ... 726 ... 725 ... 724 ... 723 ... 722 ... 721 ... 720 ... 719 ... 718 ... 717 ... 716 ... 715 ... 714 ... 713 ... 712 ... 711 ... 710 ... 709 ... 708 ... 707 ... 706 ... 705 ... 704 ... 703 ... 702 ... 701 ... 700 ... 699 ... 698 ... 697 ... 696 ... 695 ... 694 ... 693 ... 692 ... 691 ... 690 ... 689 ... 688 ... 687 ... 686 ... 685 ... 684 ... 683 ... 682 ... 681 ... 680 ... 679 ... 678 ... 677 ... 676 ... 675 ... 674 ... 673 ... 672 ... 671 ... 670 ... 669 ... 668 ... 667 ... 666 ... 665 ... 664 ... 663 ... 662 ... 661 ... 660 ... 659 ... 658 ... 657 ... 656 ... 655 ... 654 ... 653 ... 652 ... 651 ... 650 ... 649 ... 648 ... 647 ... 646 ... 645 ... 644 ... 643 ... 642 ... 641 ... 640 ... 639 ... 638 ... 637 ... 636 ... 635 ... 634 ... 633 ... 632 ... 631 ... 630 ... 629 ... 628 ... 627 ... 626 ... 625 ... 624 ... 623 ... 622 ... 621 ... 620 ... 619 ... 618 ... 617 ... 616 ... 615 ... 614 ... 613 ... 612 ... 611 ... 610 ... 609 ... 608 ... 607 ... 606 ... 605 ... 604 ... 603 ... 602 ... 601 ... 600 ... 599 ... 598 ... 597 ... 596 ... 595 ... 594 ... 593 ... 592 ... 591 ... 590 ... 589 ... 588 ... 587 ... 586 ... 585 ... 584 ... 583 ... 582 ... 581 ... 580 ... 579 ... 578 ... 577 ... 576 ... 575 ... 574 ... 573 ... 572 ... 571 ... 570 ... 569 ... 568 ... 567 ... 566 ... 565 ... 564 ... 563 ... 562 ... 561 ... 560 ... 559 ... 558 ... 557 ... 556 ... 555 ... 554 ... 553 ... 552 ... 551 ... 550 ... 549 ... 548 ... 547 ... 546 ... 545 ... 544 ... 543 ... 542 ... 541 ... 540 ... 539 ... 538 ... 537 ... 536 ... 535 ... 534 ... 533 ... 532 ... 531 ... 530 ... 529 ... 528 ... 527 ... 526 ... 525 ... 524 ... 523 ... 522 ... 521 ... 520 ... 519 ... 518 ... 517 ... 516 ... 515 ... 514 ... 513 ... 512 ... 511 ... 510 ... 509 ... 508 ... 507 ... 506 ... 505 ... 504 ... 503 ... 502 ... 501 ... 500 ... 499 ... 498 ... 497 ... 496 ... 495 ... 494 ... 493 ... 492 ... 491 ... 490 ... 489 ... 488 ... 487 ... 486 ... 485 ... 484 ... 483 ... 482 ... 481 ... 480 ... 479 ... 478 ... 477 ... 476 ... 475 ... 474 ... 473 ... 472 ... 471 ... 470 ... 469 ... 468 ... 467 ... 466 ... 465 ... 464 ... 463 ... 462 ... 461 ... 460 ... 459 ... 458 ... 457 ... 456 ... 455 ... 454 ... 453 ... 452 ... 451 ... 450 ... 449 ... 448 ... 447 ... 446 ... 445 ... 444 ... 443 ... 442 ... 441 ... 440 ... 439 ... 438 ... 437 ... 436 ... 435 ... 434 ... 433 ... 432 ... 431 ... 430 ... 429 ... 428 ... 427 ... 426 ... 425 ... 424 ... 423 ... 422 ... 421 ... 420 ... 419 ... 418 ... 417 ... 416 ... 415 ... 414 ... 413 ... 412 ... 411 ... 410 ... 409 ... 408 ... 407 ... 406 ... 405 ... 404 ... 403 ... 402 ... 401 ... 400 ... 399 ... 398 ... 397 ... 396 ... 395 ... 394 ... 393 ... 392 ... 391 ... 390 ... 389 ... 388 ... 387 ... 386 ... 385 ... 384 ... 383 ... 382 ... 381 ... 380 ... 379 ... 378 ... 377 ... 376 ... 375 ... 374 ... 373 ... 372 ... 371 ... 370 ... 369 ... 368 ... 367 ... 366 ... 365 ... 364 ... 363 ... 362 ... 361 ... 360 ... 359 ... 358 ... 357 ... 356 ... 355 ... 354 ... 353 ... 352 ... 351 ... 350 ... 349 ... 348 ... 347 ... 346 ... 345 ... 344 ... 343 ... 342 ... 341 ... 340 ... 339 ... 338 ... 337 ... 336 ... 335 ... 334 ... 333 ... 332 ... 331 ... 330 ... 329 ... 328 ... 327 ... 326 ... 325 ... 324 ... 323 ... 322 ... 321 ... 320 ... 319 ... 318 ... 317 ... 316 ... 315 ... 314 ... 313 ... 312 ... 311 ... 310 ... 309 ... 308 ... 307 ... 306 ... 305 ... 304 ... 303 ... 302 ... 301 ... 300 ... 299 ... 298 ... 297 ... 296 ... 295 ... 294 ... 293 ... 292 ... 291 ... 290 ... 289 ... 288 ... 287 ... 286 ... 285 ... 284 ... 283 ... 282 ... 281 ... 280 ... 279 ... 278 ... 277 ... 276 ... 275 ... 274 ... 273 ... 272 ... 271 ... 270 ... 269 ... 268 ... 267 ... 266 ... 265 ... 264 ... 263 ... 262 ... 261 ... 260 ... 259 ... 258 ... 257 ... 256 ... 255 ... 254 ... 253 ... 252 ... 251 ... 250 ... 249 ... 248 ... 247 ... 246 ... 245 ... 244 ... 243 ... 242 ... 241 ... 240 ... 239 ... 238 ... 237 ... 236 ... 235 ... 234 ... 233 ... 232 ... 231 ... 230 ... 229 ... 228 ... 227 ... 226 ... 225 ... 224 ... 223 ... 222 ... 221 ... 220 ... 219 ... 218 ... 217 ... 216 ... 215 ... 214 ... 213 ... 212 ... 211 ... 210 ... 209 ... 208 ... 207 ... 206 ... 205 ... 204 ... 203 ... 202 ... 201 ... 200 ... 199 ... 198 ... 197 ... 196 ... 195 ... 194 ... 193 ... 192 ... 191 ... 190 ... 189 ... 188 ... 187 ... 186 ... 185 ... 184 ... 183 ... 182 ... 181 ... 180 ... 179 ... 178 ... 177 ... 176 ... 175 ... 174 ... 173 ... 172 ... 171 ... 170 ... 169 ... 168 ... 167 ... 166 ... 165 ... 164 ... 163 ... 162 ... 161 ... 160 ... 159 ... 158 ... 157 ... 156 ... 155 ... 154 ... 153 ... 152 ... 151 ... 150 ... 149 ... 148 ... 147 ... 146 ... 145 ... 144 ... 143 ... 142 ... 141 ... 140 ... 139 ... 138 ... 137 ... 136 ... 135 ... 134 ... 133 ... 132 ... 131 ... 130 ... 129 ... 128 ... 127 ... 126 ... 125 ... 124 ... 123 ... 122 ... 121 ... 120 ... 119 ... 118 ... 117 ... 116 ... 115 ... 114 ... 113 ... 112 ... 111 ... 110 ... 109 ... 108 ... 107 ... 106 ... 105 ... 104 ... 103 ... 102 ... 101 ... 100 ... 99 ... 98 ... 97 ... 96 ... 95 ... 94 ... 93 ... 92 ... 91 ... 90 ... 89 ... 88 ... 87 ... 86 ... 85 ... 84 ... 83 ... 82 ... 81 ... 80 ... 79 ... 78 ... 77 ... 76 ... 75 ... 74 ... 73 ... 72 ... 71 ... 70 ... 69 ... 68 ... 67 ... 66 ... 65 ... 64 ... 63 ... 62 ... 61 ... 60 ... 59 ... 58 ... 57 ... 56 ... 55 ... 54 ... 53 ... 52 ... 51 ... 50 ... 49 ... 48 ... 47 ... 46 ... 45 ... 44 ... 43 ... 42 ... 41 ... 40 ... 39 ... 38 ... 37 ... 36 ... 35 ... 34 ... 33 ... 32 ... 31 ... 30 ... 29 ... 28 ... 27 ... 26 ... 25 ... 24 ... 23 ... 22 ... 21 ... 20 ... 19 ... 18 ... 17 ... 16 ... 15 ... 14 ... 13 ... 12 ... 11 ... 10 ... 9 ... 8 ... 7 ... 6 ... 5 ... 4 ... 3 ... 2 ... 1

Liverpool Cotton Prices Are Steady

Sugar Meltings of Refiners Off

Int. Telephone Cuts Bank Loans

Expenses of AAA Are $358,993,104

New York Bank Stocks

	Prev Bid	Last
...	86	86
...	28	28
...	129	129
...	25	25
...	24	24
...	25	25
...	165	165
...	25	25
...	25	25
...	25	25
...	276	276
...	33½	33½
...	40	40
...	25	25
...	25	25
...	25	25

STOCK PRICES IRREGULAR AT CLOSE

New York, July 14—Renewed selling of the rails turned the stock market into an irregular affair today and apparently deterred traders from further recovery efforts which were evident at the close yesterday.

Trading was at a small pace right fro mthe opening when the limitation of the rails became evident. Strength in a few isolated issues such as Union Carbide, Twin City Rapid Transit preferred and several others was the outstanding feature of the session.

The commodity markets failed to provide much stimulus to stocks. Cotton advanced about 25 cents a bale in light trading, but wheat was irregular on profit taking induced by yesterday's sharp rise.

Demand for the speculative stocks continued evident in today's light trading when American sugar advanced nearly a point to a new high for the year. Cuban American and South Porto Rico Sugar also were in fair demand and rallied fractionally.

Selling in the rails again appeared to converge principally on Southern Railway which got down fractionally and almost duplicated its low for the year established yesterday. Chicago & Northwestern, Chesapeake & Ohio, Pennsylvania and New Haven also ruled lower.

Sales to 11 a. m. approximated 50,000 shares.

Mixed trend prevailed in the first hour of trading, with trading at a slow pace. Changes were largely limited to a narrow range. Atlantic Coast Line sagged 2 points in the earlier group while Norfolk & Western showed a gain of 2 points over its last closing price. Louisville & Nashville was down more than a point.

Devoe & Reynolds was better than a point higher. American Rolling Mill advanced a major fraction. Bon Ami dropped 2 points from its previous closing price. Chicago Mills showed strength, advancing more than a point. American Smelting was a point higher.

Chancellor Hitler's speech, in so far as it directed attention to Germany's economic difficulties, was studied in Wall Street, but it held out little hope for an early restoration of a free movement of trade to and from Germany. The Reich's latest difficulties have forced curtailment of buying of copper and cotton, among other materials.

Business was generally quiet to watch commodities. Disappointment was expressed in some quarters over the failure of wheat to respond readily to recent appreciation in commodity prices. The Moody price composite index has risen to a new peak for the year, although it still is under the top established early ago.

In contrast with farm products, there has been a weakening tendency in steel, while rails and other lines in recent weeks as demand slackened with the approach of the seasonal lull.

Agreement by the RFC to underwrite any part of a $50,000,000 issue of five-year notes by the Baltimore & Ohio Railroad promised to bring another large new piece of financing upon the market. It was not thought likely to encourage additional railroad financing.

The F. W. Dodge Corp. announced June construction contracts in 37 Eastern states dropped 7 per cent to $127,131,200 but were 24 per cent above June, 1933.

New life insurance production last month showed a gain of 1.8 per cent over the like 1933 month, according to the Association of Life Insurance presidents.

The dollar was steady. The British pound opened unchanged at $3.85⅞. French francs slipped .00¼ of a cent to 6.59½ cents.

JUNE BUILDING CONTRACTS OFF

NEW YORK, July 14.—June construction contacts in 37 Eastern States were seasonally lower dropping 5 per cent from May to $127,131,200, according to F. W. Dodge Corp. They were 24 per cent above the like 1933 month. Cumulative contracts total of $313,882,300 was about 30 per cent above May though almost $75,000,000 below June, 1933. Public funds financed $78,308,200 of the June building, constituting almost 57 per cent of the total against 53 per cent in May and 28 per cent in the like 1933 month.

The cumulative total for the six months' period this year amounted to $854,220,200 which is almost twice last year's total of $431,313,600 and 78 per cent greater than the 1931 total of $667,079,200 for the corresponding period.

Work privately financed reached $282,487,100 during the first half of this year, against $270,648,600 for the first half of 1933 and $331,904,300 in the first half of 1932. Publicly financed projects totalled $571,395,400 a total of $571,835,100 for the first six months of this year, against $161,464,800 a year ago, and $335,173,600 for the first half of 1932.

Oil Subsidiary Is Calling Bonds

New York, July 14—Magnolia Petroleum Co., subsidiary of Socony-Vacuum Oil Co., has called for redemption on August 15 at 100¼ and interest the $1,500,000 remaining outstanding of its 4½ per cent debentures.

Bar Silver Firm

London, July 14 (AP)—Bar silver firm, 1-16 higher at 20¾d.

NEW YORK CLOSE

FINAL SALES PRINTED ON TAPE AT 12:01

NET CHANGES

Approximated Sales Today 190,000 shares. Yesterday's sales 534,010 Week ago 182,650

Year ago 5,232,260
1934 to date 217,816,573
1933 to date 490,575,507
1932 to date 203,654,321

—A—

1934 High	1934 Low	Div. in $		Sales	8:30 High	8:30 Low	8:30 Last	8:30 Change
17¼	6¾	.60a	Adams Express	100	10¼	10¼	10¼	+ ¼
24¼	16	2	Adams Mills	100	20½	20½	20½	+ ½
73¼	17¾	75e	Alaska Jun	6100	22¾	22¾	22¾	+ ¼
23¼	12¾		Allegheny Corp	1100	13¼	13	13	+ ¼
160¾	120½	6	Allied C&D	100	136½	136½	136½	
17¾	12¾		Allied C & D pf	100	12⅝	12⅝	12⅝	+ ⅛
25¾	14½		Allis-Chal	100	16	15¾	15¾	
25¼	14½		Am Bank Note	100	20½	20½	20½	
24¼	12¾		Am Beet Sug	100	13¾	13¾	13¾	
75¾	46½		Am Beet S pf	110	69½	70½	70½	+ ¼
87¾	23¾	80	Am Brake Sh	100	26¾	26¾	26¾	
107¾	90¼	4	Am Can	100	100¼	101¼	100¼	
148	126½	7	Am Can pf	100	148	148	148	
29¾	14¾		Am C & F	200	20¾	20¾	20¾	+ ¼
46½	28¼		Am C & F pf	100	44½	43¾	43¾	+ ¼
52	32		Am Com Alc	100	37⅜	37⅛	37⅛	
13¾	7		Am En Tube	100	8	8	8	
13¾	7		Am Forn P	200	8	8	8	
31¾	19¼	1	Am Haw SS	100	20	20	20	
76¾	26¾	2.40	Am Home Pr	100	34½	34½	34½	
24¾	9		Am Ice	100	9¾	9¾	9¾	
12	6		Am Internat	100	8	8	8	
10¼	3¼		Am M & M	700	5¾	6¼	5¾	+ ¼
24¾	12¾		Am Metals	200	13¾	13¾	13¾	
27¾	21	1.50	Am News	20	22	22	22	
29¾	14¾		Am P & L	100	17¾	17¾	17¾	
29¾	13¾	1.12½	Am P & L 6pf	100	18¾	18¾	18¾	
12¾	7		Am Rad & SS	400	14¼	14¼	14¼	
14¾	7		Am Roll Mill	100	13¾	13¾	13¾	
24¾	14¾		Am Ship & C	300	17	17	17	
35¾	15¾		Am Smelt	100	42¾	43¾	42⅞	+ ⅜
95¾	22¼		Am Smelt pf	100	94	94	94	
125	100	7	Am Smelt sf	200	124	122½	123¾	+ ¼
49¾	33	3	Am Snuff	100	41¾	41¾	41¾	+ ¼
46¾	16		Am Steel Fdy	100	17	17	17	
68¾	46	4	Am Sugar	1500	69½	72	69¾	+ 2¾
30¾	25	.25am	Am Sumatra	200	26¾	26¾	26¾	
25¾	10¾	9	Am T & T	1200	11⅜	11⅜	11⅜	
107¾	91		Am Tob B	100	104¾	104¾	104¾	+ ¼
20¾	16¾	1	Am Tob B pf	100	19¾	19¾	19¾	
80	56		Am WW 1 pf	100	74¾	74¾	74¾	
63¾	50	2.50	Am Woolen	100	50¾	50¾	50¾	
15¾	7¾		Am Zinc	100	9¼	9¼	9¼	
17¾	5		Anaconda	1000	14¾	15	14¾	
5	1		APW Pa Co	600	2¾	2¾	2¾	
34	26¼	1	Archer Danls	200	33¾	33¾	33¾	+ ¼
49¾	33		Armour Ill A	300	43¾	43¾	43¾	
61	60½		Armour Ill pf	100	59½	59	59	− 1
25¾	15		Armour Ill pf	100	70¼	70¼	70	
5¾	2		Assoc Apparel	300	3	3	3	
18¼	11¼		Assoc Dry G	100	11½	11½	11½	
39¾	21¾	2	Atchison	1100	23¾	24¼	24	+ ¼
89¾	70¼	3.30	Atchison pf	300	90	90	89¾	89¾
54¾	34¼		Ati Coast	500	37	36	36	− 2
24¾	12¾		Auburn Auto	100	24¼	24¼	24¼	
16¾	7		Austin Nich	500	14	14	14	
16¾	5½		Avia Cor (del)	400	5½	5¾	5¾	

—B—

16	9¾		Baldwin Loco	300	10¼	10½	10¼	10¼ + ¼
27	19		Balt & Ohio	700	22¾	22¾	22¾	22¾ − ¼
99½	89½	6.50	Bamberger pf	280	99½	99½	99½	
46¾	39¾	2.50	Bangor & Ar	400	44¼	44¾	44¼	44¼
8¾	3		Barnsdall A	200	4¾	4¾	4¾	
39	23	4a	Bavuk Cigar	100	36¾	36¾	36¾	+ ¾
18¾	10¾		Beatrice Cream	300	17	17	17	
10¾	3		Beech Aircraft	100	6½	6½	6½	
15¼	6¾		Belding Hem	100	12¾	12¾	12¾	
119¾	65½	5.86	Belg N R pf	100	116½	116½	116½	
24¾	12¾	1.50	Beneficial L	400	22¾	22¾	22¾	
49¾	30¾		Bethlehem Stl	400	33¾	33¾	33¾	
68¾	40¾	3	Bohn Alum	100	58¾	58¾	58¾	+ ¼
7¾	2¾	4	Bon Ami	50	3½	6¾	6¾	
28¾	19¾	1.60	Borden Co	2800	28¼	28¾	28¼	+ ¼
29¾	10¾		Borg Warner	2300	20¾	21¾	20¾	+ ¾
19¾	12	1	Briggs Mfg	500	17¾	17¾	17¾	
17¾	6¾	2.10e	Bristol Myers	200	16¾	16¾	16¾	
48¾	28¼		Bkln Man Tr	2800	42	42	41¾	42 + ¼
14¾	8¾		Bucyrus Erv of	100	9¾	9¾	9¾	
14¾	8¾		Budd Mf Co	400	9¾	9¾	9¾	
5¾	2¾		Budd Wheel	200	3	3	3	
15¾	7¾		Bullard Co	100	8¾	8¾	8¾	
7¾	3¾		Burns Bros A	10	6	6	6	
19¾	12¼	.70	Burroughs Ad	100	13¾	13¾	13¾	+ ¼
			Butte Copper	100	2¾	2¾	2¾	

—C—

15¾	10¾	.20e	Calif Packing	400	14¾	14¾	14¾	+ ¼
1¾	¾		Callahan Zinc	100	¾	¾	¾	
6¾	3		Cal & Hecla	100	4¼	4¼	4¼	
6¾	3		Campbell Wy	100	3¾	3¾	3¾	
29½	20	1	Canada Dry	100	20½	20½	20½	
44¾	22¾		Can Pacific	100	23¾	23¾	23¾	
46	26		Case J I	200	31¾	31¾	31¾	
23¾	23½	.25e	Caterpillar Tract	800	26¾	26¾	26¾	
44¾	22½		Celanese Corp	600	26¾	26¾	26¾	
43¾	30¾		Cent Aguirre	2500	29	29	29	
43¾	30¾	.50	Cerro de Pasco	3200	42	42¼	42	+ ¼
43¾	29¾	2.80	Chess & Ohio	1000	32¾	32¾	32¾	
5¾	2¾		Chi Gt West	100	3¾	3¾	3¾	
9¾	6¾		Chi & N W	100	8¼	8¼	8	
9¾	5½		Chi Pneumatic	100	7	7	7	
60¾	36½	1.25	Chrysler	2500	41½	41¾	41¼	
24¾	17¼	2	City I & R	200	19¾	19¾	19¾	
7¾	6	6.50	City I & F pf	20	65	65	65	+ ¾
18¾	9¾		Colo Pfin P	600	15¾	15¾	15¾	+ ¼
92¾	78½	6	Col Fin I pf	100	90¼	90¼	90¼	
19¾	12¾		Collins & Aik	500	14¾	14¾	14¾	
94	77¾	7	Collins & A pf	10	82¼	82¼	82¼	
40¾	27		Colo & South	100	32¾	32¾	32¾	
4¾	1¾	.50	Col Gas	1800	3¾	3¾	3¾	
35¾	18¾	1	Com Credit	300	29¼	29¾	29¾	+ ¼
38¾	18¾	3	Com Credit pf	100	37¾	37¾	37¾	
39¾	35¾	2	Com Inv Tr	200	39¾	39¾	39¾	
36¾	19¾	.60	Com Solvents	3400	21¾	22¾	21¾	+ ¾
8¾	3¾		Conwi & Boss	900	4¾	4¾	4¾	
52¾	21¾	6	Com & Sou pf	100	46¾	46¾	46¾	+ ¼
31¾	23	1.30	Consol Nairn	200	28	28	28	
17¾	10¾	1a	Cons Film pf	100	13¾	13¾	13¾	
17¾	10¾	1	Cons Oil	100	13¾	13¾	13¾	
94	82	5	Cons Gas pf	100	93¾	93¾	93¾	
14¾	9¾	.29a	Consol Oil	300	10¾	10¾	10¾	
4¾	2¾		Consol Oil pf	200	3¾	4¼	3¾	+ ⅛
83¾	68¾	8	Cont Can	100	81	81	81	
23¾	13¾	1.20	Cont Ins	100	17¾	17¾	17¾	
			Cont Motors	300	3	3	3	
22¾	16¾	.25	Cont Oil	100	20	20	20	
30¾	20¾	3	Corn Prod	200	29	29	29	
148	135	7	Corn Prod pf	200	147½	148	147½	148
25¾	17¾		Corn Prod A	100	20¾	20¾	20¾	
35	28	2	Crm of Whit	100	33¾	33¾	33¾	+ ¼
26¾	24¼		Crown C & S	100	25¼	25¼	25¼	
6¾	3¾		Crown Zellerb	100	4¾	4¾	4¾	
11¾	5¾		Cuba Co	100	7¾	7¾	7¾	
9¾	3¾		Cuban-Am Sug	200	7¾	7¾	7¾	
20¾	10¾		Cuban A S pf	100	61	62¾	61	+ ¾
60	37	2.50	Cudahy Packg	100	46¾	46¾	46¾	+ ¾
5¾	2¾		Curtiss Wrt	3	503	503	503	
12¾	5¾		Curtis W A	100	9¼	9¼	9¼	+ ¼

—D—

14¾	8		Deere & Co	100	21¾	21¾	21¾	
8¾	6¾	4	Del Edison	100	7¾	7¾	7¾	
73¾	49		Del & Hud	100	52½	52½	52½	
33¾	20¾		Del L & W	100	22¾	22¾	22¾	
27¾	21	1.25	Del Pow & Lt	500	23¾	23¾	23¾	
94	82	1.50	Diam Match pf	100	84	84	84	
40¾	32	3.00	Dome Mines	100	34	34	34	
11¾	5¾		Dresser Mfg	100	8¾	8¾	8¾	
11¾	5¾		Dunhill Int	100	5¾	5¾	5¾	
124¾	80¾	2.60	DuPont de N	1000	123¾	124¾	123¾	+ ¾
124¾	115	6	DuPont pf	200	123¾	123¾	123¾	

—E—

101	79	4	Eastman Kod	300	98½	99	98½	99 + ¾
10¾	6¾		Elec Auto Lit	100	9¾	9¾	9¾	
101	80	7	Elec A L pf	80	95	95	95	
9¾	4¾		Elec & Mus	100	6¾	6¾	6¾	
9¾	4¾		Electric Bond	100	6¾	6¾	6¾	
9¾	4¾		Electric P & L	100	5½	5½	5½	
19¾	8		Elec P & L 6pf	300	12	12	12	− ¼
19¾	8		Elec P & L 7pf	100	12¾	12¾	12¾	
52	40	2	Elec Stor Bat	200	41¼	43¼	41¼	+ 2
24¾	13¾		Erie	100	18¼	18¼	18¼	

—F—

68¾	54¼	2.50	First Nat Stor	400	67¾	68¼	67¾	+ ¼
20¾	15¾		Food Mach	800	19¾	21	19¾	20½ + ¾
17¾	8¾		Foundation C	100	11½	11½	11½	+ ¼
17¾	8¾		Fox Film A	100	11¾	11¾	11¾	
63	56¼	7.60	Franklin Sl pf	50	45	45	45	− 1¼
50¾	30¾	2	Freeport Tex	100	32¾	32¾	32¾	− ¼
23¾	16¾		Fuller GA pref	70	20¾	20¾	20¾	
19¾	9		Fuller GA 2 pf	20	9½	9½	9½	+ ¼

—G—

20	11¾		Gamewell Co	10	13¾	13¾	13¾	
11¾	7¾		Gen Am Inv	200	7¾	7¾	7¾	
11¾	9¼	1	Gen Baking	300	10¾	10¾	10¾	
10¾	5¾		Gen Bronze	100	7¾	7¾	7¾	
12¾	9⅞	7	Gen Cigar pf	10	113	113	113	
25¾	18½	.60	Gen Electric	1600	20¾	20¾	20¾	+ ¼
12¾	11¼	.60	Gen Elec Spec	1000	12½	12½	12½	
23¾	20¾	1.80	Gen Foods	800	21¾	21¾	21¾	+ ¼
9¾	3¾		Gen Gas A	200	5¾	5¾	5¾	
64¾	53¾	2	Gen Mills	100	59¾	59½	59½	
42¾	27¾	1	Gen Motors	1000	31¾	32	31¾	+ ¼
5¾	2¾		Gen Pub Serv	200	2¾	2¾	2½	− ⅛

—G—

45¾	12¾		Gen Ry Sig	200	15¾	15¾	15¾	
19¾	12¾		Gen Refrac	200	14¼	14¼	14¼	
48¾	30		Gen Stl Cast	10	30	30	30	
18¾	15¾	1	Gilchrist & Co	100	15¾	15¾	15¾	
18¾	15¾	1	Gladden Co	500	15¾	15¾	15¾	
10¾	8¾		Glidden Co	100	8¾	8¾	8¾	
			Globe Aviat	100	1¾	1¾	1¾	
23	16¾	1.20	Gold Dust	100	19¾	19¾	19¾	
3¾	2		Goodrich	100	2¾	2¾	2¾	
4¾	2		Graham Paige	4100	2¾	2¾	2¾	
40¾	10	1	Grant W T	100	10¾	10¾	10¾	
30¾	21		Graybar Elec	100	21¾	21¾	21¾	
25	2.40		Grt W Sug	2000	25	25	25	
			Guan Sugar	1000	4¾	4¾	4¾	

—H—

16¾	20½		Hackensack W	100	21	21	21	
4¾	2		Hahn Dept St	100	2¾	2¾	2¾	
7¾	3¾		Hanna H	100	4¾	4¾	4¾	
62¾	19¾		Hat C Am pf	30	58¾	58¾	58¾	
84¾	49½		Hershey Choc	100	49¾	49¾	49¾	
124¾	111½		Hershey C pf	100	111½	111½	111½	
13¾	5¾	1.25	Hollander & S	100	11¾	11¾	11¾	
7¾	3¾		Hood Rub A	100	4¾	4¾	4¾	
7¾	3¾		Houston O new	100	4¾	4¾	4¾	
52¾	35½	3	Howe Sound	100	39¾	39¾	39¾	
24¾	6¾		Hudson Motor	1000	9¾	9¾	9¾	
			Hupp Motors	400	1¾	1¾	1¾	

—I—

30½	22¼		Indus Alcohol	200	25¾	25¾	25¾	
57¾	50	1.50	Inersoll Rand	300	53¾	53¾	53¾	
49¾	20		Inland Steel	100	29¾	29¾	29¾	
149¾	140¼	2	Int Bus Mch	200	140¼	141¾	140¼	+ ¼
40¾	20		Int Harvester	600	33¾	33¾	33¾	
8¾	3¾		Int Hydro El	400	4¾	4¾	4¾	
29¾	21		Int Nickel Can	200	25¾	26¾	25¾	+ ¾
6¾	3¾		Int P & P A	200	4	4	4	
6¾	3¾		Int P & P B	100	4¼	4¼	4¼	
6¾	3¾		Int P & P C	100	4¼	4¼	4¼	
24¾	10		In Paper of ne	200	20¾	21¼	20¾	+ ¼
25			Int Print Ink		21¾	21¾	21¾	
3¾	2¾	1.50	Interstate Dpt	900	3¼	3¼	3¼	
50¾	40	2	Internat Shoe	100	41¾	43¼	43¼	
17¾	11¾		Int Tel & T	1600	12¼	12¾	12¼	
30¾	24¾	2	Island Oil	200	25¾	25¾	25¾	

—J—

68¾	44		Johns Manv	100	55¾	55½	55¼	55¾ + ¾

—K—

10¾	6¾	.20e	Kaufman D S	100	9¾	9¾	9¾	
23¾	13¾	.15	Kennecott	400	22	22¾	21¾	21¾ − ¼
23¾	13¾	.15e	Kennecott	400	22	22¾	21¾	21¾ − ¼
23¾	13¾	1.50	Kroger Groc	100	21¾	21¾	21¾	

—L—

31¾	22¼	4	Lambert Co	200	26	26¼	26	26¼ + ¼
14¾	7¾	.25e	Lee Rubber	100	11¾	11¾	11¾	
5	2¾		Lehigh V Coal	100	3¾	3¾	3¾	
5¾	2¾		Lehigh V Coal pf	100	3¾	3¾	3¾	
42¾	21¾	1.20	Libby O Glass	100	31¾	31¾	31¾	
98¼	74¾	.50	Liggett & M B	200	97	97	97	
98¼	74¾	.50	Liggett & M	500	97¾	97¾	97¾	
25¾	16	.50	Lily Tulip Cup	500	24¾	24¾	24¾	
35¾	26		Lowe's Inc	100	34¾	34¾	34¾	
			Loft Inc					
44¾	38¾		Loose Wiles	100	41¾	44¾	44¾	
75¾	62¾	2	Lorillard Tob	100	68¾	68¾	68¾	
62¾	48¾	1.12	Louis & Nash	200	51	51	51	
14¾	7¾		Louisiana Oil	200	8¾	8¾	8¾	

—M—

41¾	23½	2	Mack U Truck	100	26	26	26	
13¾	7¾		Manh Rv m g	100	15¾	15¾	15¾	
7¾	4¾		Maytag Co	100	5¾	5¾	5¾	
25¾	5¾		McCrory st	200	20	20	20	
50¾	32¾	.25	McIntyre P M	200	45¾	49¾	49¾	+ ¾
8¾	4¾		McKesson & R	100	6¾	6¾	6¾	
34¾	14¾		McKes & R pf	100	29	29	29	− ¼
7¾	3¾		McLellan Stre	100	4¾	4¾	4¾	
7¾	3¾		McLellan St pf	100	4¾	4¾	4¾	
18¾	26	1.60	Melville Shoe	100	37¾	38	37¾	+ ¾
18¾	26	.20	Mid-Cont Pet	100	37¾	37¾	37¾	
25¾	2¼		Minn Mo Pw	500	3¾	3¾	3¾	
22¾	12½		Mohawk Carp	300	17	17¼	17	
63¾	39¾		Monsanto Chem	1000	55¾	55¾	54¾	54¾ − ¾
39¾	21¼		Montgy Ward	1500	29¾	29¾	29¾	+ ¼
			Mother Lode		6¾	6¾	6¾	
17¾	7¾		Moto Mt A E	100	9¾	9¾	9¾	
22¾	14¾		Motors Prod	200	25¾	25¾	25¾	
11¾	6		Murray Corp	100	6¾	6¾	6¾	

—N—

32¼	18¾		Nash Motors	100	17¾	17¾	17¾	
13¾	7		Nat Aviation	100	7¾	7¾	7¾	
13¾	7		Nat Biscuit	100	7¾	7¾	7¾	
35¾	33¾	1.20	Nat Biscuit pf	100	35¾	35¾	35¾	
148	131		Nat Biscuit of	100	143¾	144	143¾	144
34¾	27¾		Nat Cash Reg	1400	27¾	27¾	27¾	
4¾	1¾	1.20	Nat Dairy Pr	400	18¾	18¾	18¾	
22¾	5		Nat Dist & Pf	100	18¾	18	18¾	
34¾	27¾		Nat Dist Prod	3400	27¾	27¾	27¾	
163	135		Nat Lead	100	161	161	161	
15¾	6¾	.80	Nat P & Lt	100	9¾	9¾	9¾	
			Nat Pr & Lt pf	200	85	85	85	
58¾	38¾		Nat Steel	100	42	42	42	
18¾	10¾		Nat Supply	100	11¾	11¾	11¾	
49¾	17		Newberry	200	41	41¾	41	
45¾	25¾		N Y Central	2700	28¾	28¾	28	
23¾	14¾		N Y Chi & St L	100	14¾	14¾	14¾	
22¾	11¾	.40	N Y Shipbldg	400	15¾	15¾	15¾	
45¾	25¾	1.60	Norfolk & So	400	44¾	44¾	44	
183¾	161	10.00	Norfolk & W	100	185	185	185	
100	82	4	Norf & W pf	40	98	98	98	
7¾	4¾		North Am Co	400	4¾	4¾	4¾	
25¾	13¾	.50d	Nor American	400	16¾	16¾	16¾	
45¾	30¾		North Am of	1000	42¾	42¾	42¾	
74¾	47½	6	Nor Am Ed pf	100	72	72	72	
36¾	21¾		Northern Pac	1100	23	23¾	23	
39¾	32¾		Norwalk T pf	10	38	38	38	

—O—

15¾	10½	.15	Ohio Oil	900	11¼	11¾	11	
22¾	12		Oliver F Or pf	100	15¾	15¾	15¾	
8	4¼		Otis Elev	100	5¾	5¾	5¾	

—P—

23½	15½	1.50	Pacific G & E	400	17¾	17¾	17½	
39¾	27¾		Pac Lighting	100	33¾	33¾	33¾	
34	20¾		Pac Mills	100	27	27	27	
			Packard Mo	2100	3¾	3¾	3¾	
7¾	3¾		Param ellis	2100	4¾	4¾	4¾

HUMOR LACKING IN RED DRIVE FOR REVOLT

Present boundaries of states would mean nothing to Communists, who plan a split into Northern and Southern Soviet Republics. Robert Matthews, investigating the spread of Communism in the United States, asserts in the last article of his series that even the youthful "Reds" are preparing for what they think is "The American Red Revolution."

By ROBERT MATTHEWS
(Copyright, 1934, by Universal Service.)

New York, July 14—The Communist formula in the United States for the winning of the country to Communism, and formation of a Soviet union in Dixie, according to plans put forward here.

A leader of the Southern Share-Croppers Union, identified simply as "Comrade M." in his report to Communist Party, U. S. A., has declared that Communists are at work in the South to organize poor whites and negroes. According to Comrade M.

"Our union has forced itself upon the attention of the landlords throughout the South. They are afraid of our union—they know what it means. We were able to force landlords to make plantations to cancel all debts against share-croppers.

"The Communist party will lead the lowly to obtain land, to confiscate land for themselves."

UTTERLY WITHOUT HUMOR

The insistence of the communist that he "will" do this or that—in one sweeping motion, after propaganda has laid the groundwork—is characteristic of the Red movement in the United States, as elsewhere. The movement is utterly without humor; frivolity is frowned upon; a jester is immediately suspected.

The "perfect" comrade of the Communist party was described to me by a leader of the party as a teetotaler, a non-smoker, an early retirer, never going to movies or light theater; reading heavily of Karl Marx and Lenin, active physically to prepare his body for "The Revolution;" a non-romantic in all senses.

The young Communists, just as their elders, devote their time to "the cause." They attend meetings, demonstrations, strike-picketings; they distribute leaflets, sell Red publications; address meetings and talk Communism and the class conflict. Few are out to better their financial and social status.

SEEK ACTION NOW

Regardless of their ideals and intentions, and the fact that they do not fit in with the prevailing mode of living and government, it would be a mistake to consider the Communists social demagogues and charlatans.

The magic which they work within their own ranks is effective upon masses which have long listened to agitators declaiming against the present system of life and living. They are beginning to tire of listening, now, and want action.

This desire for action, according to those who are close to the heart of the fervently spreading Communist movement, is the basis for the confidence of the rank and file of Communists that they will have a Soviet America in from five to ten years.

One Woman Saves Tax for Budget

Litchfield, Conn., July 14—The amendment which gave women the right to vote was hailed here as a life-saver. Taxpayers were asked to attend a special borough meeting to approve a budget and levy a tax. Only one taxpayer—a woman—attended the session. She approved the budget and voted for a four mill tax.

Vital Statistics

DIVORCES

Louis Carbone from Louise Carbone.
Charles H. Smith from Winnifred D. Smith.
Mary F. Adams from Colville L. Adams.
William R. Mercer from Elizabeth Mercer.
Irving B. Kotten from Sarah Kotten.
Ann B. Sinclair from George H. Sinclair.
Mary L. Maggaro from Frank Maggaro.
George F. Archer from Frances L. Archer.
Marjorie I. Mitchell from Joseph A. Mitchell.
Josephine Marino from Frank Marino.
Theresa Epstein from Benjamin Epstein.
Olga N. Davis from Joseph L. Davis.
Marguerite L. McKenzie from Raymond A. McKenzie.
Martha M. Simpson from Edward T. Simpson.
Helen J. Bosjian from George Bosjian.
Albina Gesmondo from John Gesmondo.
Heather Pavone from Samuel J. Pavone.
Gussie Nye from Saul Nye.
Ethel Ritchie from William L. Ritchie.
Christina Didiacomo from Sully Didiacomo.
John C. Emery from Caroline Emery.

MARRIAGE INTENTIONS

John Chilieni, Josephine Ventre.
Andrew Sirocco, Angelina Nicholas.
William F. Quirion, Ora B. Cadorette.
Louis Ravoli, Lucy Faraci.
Mortimer Johnson, Lauretta Sabo.
Vincent Charella, Mildred Maguire.
Rondo Chelotte, Rose Peters.
Iris Mead, Irene Reade.
Harry M. Gibbs, [illegible]

DEATHS

[illegible] Flagg st., Boston.
[illegible] 6 Clearway st., Bos.
Albert Blackington, 119 St. Botolph st.
William Haven, 4 Woodward rd., Dor.
Evelyn M. Hay, 48 Vt. Vernon ave., Waltham.
Frances G. Lambert, 155 Dor. st. S. B.
Wallace L. Vigneau, 12 Knowles ave., Saugus.
Frank Marion, 28 N. Anderson st., Bos.
Charlie Brodie, 10 Pine st., Boston.
Sophie Matelow, 7 Kennard ave., Roxbury.
Jens R. Peridler, 22 Fuller st., Waltham.
Anna H. Shea, 59 Boylston st., Bos.
Margaret Curley, 35 Mt. Pleasant ave., Roxbury.
Jeremiah J. Lanning, 136 Havre st., E. B.
Mary Murphy, 1412 Cowaith ave., Bos.
Mary Munroe, 652 Tremont st., Boston.
Percy Mayo, 1985 Harrison ave., Boston.
Chin Tye Johnson, 800 Beacon st., Bos.
Christian Hart, 126 Lawrence st., Mal.
Robert C. Cooley, 41 Bowdoin st., Boston.
Peter Cooley, 303 Dudley st., Bos.
James Heany, 379 Columbus ave., Bos.
James Woodman, 44 Chandler st., Bos.
Cecilia V. Foley, 11 Prospect st., Chas.
Ina G. Boudreau, 112 W. Concord st.,

Gets Her Man

Secret Agent No. 18713 who, in private life is Charlotte Goldman, of 13 Parkman street, caught Bulldog Drummond's secretary as he strolled along the street yesterday and won $5. It is being staged in connection with the showing of "Bulldog Drummond Strikes Back" at Loew's State theater. (Picture by Boston Evening American Staff Photographer.)

Legion Chief Honored

Augusta, Me., July 14—Herbert E. Beane, of Bethel, newly elected commander of the Maine department of the American Legion, was appointed to the Governor's staff by Governor Louis J. Brann today.

BULLDOG'S AID CAPTURED BY X-9 GIRL

Well the X-9 girls are certainly getting ahead of you X-9 boys, the girls being two in one ahead of the boys on captures of Bulldog Drummond's secretary.

On the third day of this exciting game, little Charlotte Goldman, 13, of Parkman street, Boston, Secret Agent No. 18713, identified the mischievous secretary after he had twice crossed through traffic between the Parker House and Houghton & Dutton's.

WINS $5 AWARD

For her sharp eyes, Charlotte wins the daily $5 award.

On Thursday also, a girl made the identification, Helen Silbert, 13, also an uptown girl and Secret Agent No. 53,00. She won $5 by catching him at Summer and Devonshire streets.

Other Secret Agents have the same opportunity today at noon between 12:30 and 12:45 when Bulldog Drummond's secretary will again stroll, this time in the vicinity of the Hotel Touraine, Tremont and Berkeley streets.

Any Secret Agent who recognizes him has merely to step up, flash his badge and card, while tapping him on the shoulder, and then say clearly:

"You are the Bulldog Drummond of the Boston Evening American."

X-9 ERS ELIGIBLE

If you are first and correct and say "operate correctly, you win $5 in cash, and remember, only X-9 members are eligible to compete in this game which is in connection with the showing of the new mystery romance, "Bulldog Drummond Strikes Back," now showing at Loew's State Theater.

Now here are your clues: young man, five feet 10 inches in height, weighing 140 pounds and of light complexion. Cover the Touraine.

50,000 VISITORS EXPECTED AT YD REVIEW

Fort Devens, July 14—With any kind of favorable weather, about 50,000 persons are expected here tomorrow for the annual YD Day review.

Although the old 26th Division will no minus two field artillery regiments and its air force, the spectacle is expected to be an inspiring one, and sentimental reasons alone will draw a large crowd.

Today the 13 survivors of the 26th Regiment, known as the 182nd Infantry, will be guests of the latter organization. Edward H. Lincoln, senior vice-commander-in-chief of the G. A. R. is one of the guest group.

In the evening the annual banquet of the alumni association of the training school of the Massachusetts National Guard will be held at 7:30 in the camp banquet hall. Major Patrick O'Brien, formerly of the 102nd, and James Mullen, Charlestown court clerk, will be speakers.

The "grays" will assemble at the division headquarters grandstand at 6:30 p. m., and will parade by classes to the banquet hall. Each class will have its own marshals. The 101st Engineers will lead off the parade.

Special guests for the dinner include Brigadier General John A. Agnew, Lieutenant Colonel Porter B. Chase, Brigadier General Edmund State, Colonel Oscar Dudley, General Daniel Needham, Major William L. Rose, Major Samuel Murray, Lieutenant Colonel Lawrence Carew and Major Vincent P. Coyne.

General Agnew was honored yesterday when the troops passed in review for him on Edmunds's Field.

This was but one of the features of "Legislative Day," during which 100 members of the General Court and their families were guests of the National Guard here.

News of the Port of Boston

SHIPPING RECORD

ARRIVED

U. S. battleships Tennessee and Colorado, with Rear Admiral Arthur J. Hepburn, U. S. N., at New York.

S.S. Black Hawk, Lister, Antwerp, with 100 to Penavico & Lane, Inc. Anchored below, docks this morning. National docks. East Boston piers shifts to docks.

S.S. Yarmouth, Crosby, Yarmouth, N. S., with 1 car to Shoemaker & Eastern S. S. Lines, Inc. Docked Central wharf.

S.S. Robert Luckenbach, Scofield, Fayal, Azores via New York, with mdse. and passengers to Luckenbach S. S. Co. Docked Commercial pier, South Boston.

S.S. Capulin, Thomassen, Norfolk, to Mitchell & Lane, Inc., to remain loading for London, Hamburg, Leith and Dundee. Docked pier 42, Boston. Charlestown.

S.S. Charles Pratt, from Corpus Christi, with crude oil. Docks today. Colonial Beacon Oil Co., Everett.

S.S. City of Montgomery, Garrioch, Savannah via New York, with mdse. and passengers to Ocean S. S. Co. Docked pier 42, Charlestown.

S.S. Fairfax, Brooks, Baltimore and Norfolk, with mdse. and passengers to Merchants & Miners Transportation Co. Docked pier 2, Northern avenue.

S.S. Hartwelson, Berenger, Newport News, Va., with coal. Docked E. M. coal piers, Charlestown.

S.S. Boston, Aiken, New York, with mdse. and passengers to Eastern S. S. Lines, Inc. Docked India wharf.

S.S. Sandwich, Mahoney, New York, with mdse. to Eastern S. S. Lines, Inc. Docked Union wharf; later proceeded to Portland.

S.S. Belfast, Rawley, Bangor via Portland, with pulp and passengers to Eastern S. S. Lines, Inc. Docked Commercial wharf.

Gasoline boat Carlotelli (Br.), Whynot, Amherst, N. S., to H. F. Hammond, with gasoline. Docked north side South Boston.

Motorbarge Texaco 115, Hutchinson, Jersey City, with oil for Texas Co. Docked at consignee's, Chelsea. Unloaded and left on return.

Motorbarge Colonial Beacon, Churchill, New York, to Colonial Beacon Oil Co. Docked at consignee's, Everett.

Tug Dauntless No. 8, Vermyn, New York, towing barge Cities Service, No. 4, to Cities Service, New Brunswick. Picked up lighter Aggressor, and left on return.

SAILED

S.S. Maryal (Pan.), Banes, Cuba.
S.S. City of Worcester (Br.), New York.
S.S. Rappahannock, Baltimore and Norfolk.
S.S. Karpfanger (Ger.), Baltimore.
S.S. Betsy (Nor.), Albany, N. Y.
M. S. Pai Ping Yang (Pan.), New York.
S.S. Yarmouth, Yarmouth.
S.S. Elg (Nor.), New York, to load scrap docks for Japan.
S.S. Saint John, St. John, N. B.
S.S. Cities Service Knoxville, Warner, N. J.
S.S. Boston, New York.
S.S. Belfast, Bangor, etc.
Gasoline boat Carlotelli (Br.), Picton, N. S.
Tug Mystique, from New York and Norfolk, 12th.
Tug Nathaniel P. Dewes, Portland, towing barge Samuel C. Loveland, Jr.
Tug Dauntless No. 8, Warren, N. J., towing barge Cities Service No. 4.

DUE TODAY

S.S. Evangeline, Yarmouth, N. S., docks 8 a. m., Central Wharf.
S.S. Pennsylvanian, Pacific (Br.), via New York and Philadelphia, docks Commercial pier 2, South Boston.
S.S. Commercial Quaker, New Orleans and Mobile, docks Boston & Albany Pier 10, Houses, Charlestown.
S.S. Berkshire, Philadelphia, docks 8 a. m., pier 2, Northern avenue.
S.S. New York, New York, docks 8 a. m., India Wharf, north side.

DUE TOMORROW

S.S. Scythia (Br.), Liverpool, Queenstown and Halifax, docks 3 p. m. Cunard Pier, East Boston.
M.S. Ulysses (Ital.), New York, to anchorage in outer harbor, Gibraltar, Naples, Patras, Smyrna and Trieste, docks Commercial pier 2, South Boston, 8 a. m.
M.S. Georgic (Br.), New York, to anchorage in outer harbor, Queenstown and Liverpool, docks Commonwealth Pier, South Boston, 8 a. m. to unit 2 p. m.
S.S. California (Br.), New York, to embark passengers for ports in river Quebec, Murray Bay and Bermuda cruise, docks Cunard Pier, East Boston, 1 p. m. to unit 6 p. m.
S.S. Orbigny (Fr.), Shanghai, etc., via Halifax, N. S., docks Army Base.
S.S. America (Am.), Scandinavian ports, reported by radio, docks Pier 42, Hoosac Charlestown.
S.S. Hannonian (Swed.), Gothenburg, etc., via Portland, Me., docks Pier 42, Hoosac Charlestown.
S.S. Dean Emery, Tampico, Mex., with oil, docks Colonial Beacon Oil Co., Everett.
S.S. Yarmouth, Yarmouth, N. S., docks Central wharf, south side.
S.S. Saint John, St. John, N. B., due 10 a. m., docks India wharf, south side.
S.S. Japan Arrow, Beaumont, Tex., with mdse., docks Standard Oil Co., East Boston.
S.S. Pan American, New Orleans, Mobile and Tampa, docks Boston & Albany Hoosac piers, Charlestown.
S.S. West Fernsin, Jacksonville, with railroad ties, docks E. & A. horn track, East Boston.
S.S. City of Chattanooga, Savannah via New York, due 6 p. m., docks pier 42, Hoosac, Charlestown.
S.S. Tuscan, Jacksonville and Charleston, docks afternoon, Lewis wharf.
S.S. Boston, New York, docks 8 a. m., India wharf, north side.
NOTE—S. S. London Mare (Nor.), from Yokohama, etc., omits Boston call.

DUE MONDAY

S.S. Simonolyk (Dutch), Rotterdam, docks pier 44, Mystic, Charlestown.
S.S. Mathilde Maersk (Dan.), Glasgow, with coal. Reported by radio. Docks Glendale Coal Co., Charlestown.
S.S. San Bruno (Pan.), Puerto Castilla, Honduras, with bananas. Docks 8, m., Long wharf.
S.S. D. G. Scofield, El Segundo, Cal., with oil. Docks Colonial Beacon Oil Co., Everett.
S.S. Dunindire, Houston, Tex. Docking place undecided.
S.S. Chatham, Baltimore and Norfolk. Docks 8 a. m., pier 2, Northern avenue.
S.S. Ontario, Philadelphia. Docks 8 a. m., pier 2, Northern avenue.
S.S. Nan Shan (Pan.), Baltimore, with coal. Docks Everett Coke Works.
S.S. Nos. N. Fray, Norfolk, Va., with coal. Docks Everett Coke Works.
S.S. New York, New York. Docks 8 a. m., India wharf, north side.

Barbara Holmes gives her patrons a card of introduction from the bureau to the agency on person offering the rental.

JAIL-BREAKER IS ARRESTED IN WEST

The long and well-known arm of the law reached out to California today and clutched Edward M Birmingham, 19, whose escape from Salem jail two months ago brought death to an inmate by the wild shot of a jailer.

Birmingham was captured at Los Angeles after Police Chief Daniel A. McEachern of Beverly telegraphed police information he had received on a tip. According to despatches from the coast, Birmingham admitted his identity and waived extradition. Police are holding until the arrival of jail authorities to return him to Salem.

Daniel J. O'Leary, 34, of Lynn was the inmate who died because of Birmingham's dash for liberty last May 16. O'Leary was felled by a shot from the revolver of Guard Bernard J. Bancroft. Bancroft was later exonerated after an investigation by Sheriff Frank Raymond. Birmingham's home is in Guild road, Beverly. He was awaiting grand jury action on charges of breaking and entering.

Starter Retires After 33 Years

Completing 33 years in the service of the Boston Elevated on Atlantic avenue as a starter, and in this company and others for 48½ years, Thomas Smith 72, of 161 Lowell street, Somerville, has retired.

There is a message for you in the Classified Columns of today's Boston American. To buy, sell, rent or exchange telephone Liberty 4000.

HARVARD NAMES 5 TO FOUNDING FETE GROUP

Plans for the celebration of the 300th anniversary of the founding of Harvard College have started with the selection of five men to comprise the Citizen's Harvard Tercentenary committee.

Selection of the five men is announced by Mayor Mansfield of Boston and Mayor Russell of Cambridge.

Former Secretary of the Navy Charles Francis Adams and Ellery Wadsworth of the Boston Chamber of Commerce were named by Mayor Mansfield. Mayor Russell selected Walter F. Earle, Stoughton Bell, and Cecil E. Fraser.

Jerome D. Greene, director of the Harvard Tercentenary committee, who arrived in Cambridge recently, was pleased over the appointment of a citizen's committee.

He declared that the appointment of such a committee by the two executives gives practical effect to the assurance given by the executives President Conant that the duties they represent will be glad to co-operate with the university in every way possible in planning for the great celebration to commemorate the 300th anniversary, in the summer and autumn of 1936.

Jack Oakie Pays $100 Auto Fine

San Bernardino, Cal., July 14—An indignant, red-faced young man, who finally convinced officers he was Jack Oakie, film comedian, was arrested here and charged with reckless driving and intoxication. He was finally released after paying a $100 fine in police court.

According to the arresting officer, the driver was overtaken as his automobile zig-zagged along the highway leading from Big Bear Mountain resort.

POPEYE

Trust Denied Him, He'll Walk Alone!

An Exclusive Feature Every Saturday In the BOSTON EVENING AMERICAN

WELL, MRS. SEAHAG- I WIN'D EVERTHING YA HAD IN A DICE GAME- SO NOW IT WON'T BE STEALIN' IF WE TAKE SOME TREASURE HOME
YOU WONT TAKE A BIT! GOZO- COME, TEAR THIS MAN UP-
G-R-R
BOP!
SOCK!
SMACK
SPLAT
LIKE I SAID- I WIN'D EVERTHING YA GOT- EVEN YER CLOTHES- BUT I DON'T WANT YER ISLAND, CASTILE OR THE TREASURE IN IT- BUT I YAM GONER TAKE THE TREASURE WE FOUND DOWN BY THE BEACH- SAVVY?
THREE BOAT LOADS OF TREASURE- THEY'S PLENTY FOR ALL
GOLD
WELL, GANG- THE TREASURE'S ABOARD AN' WE'RE HEADIN' HOME
POPEYE, OLD PAL OF MINE, I HAVE THE TREASURE ALL DIVIDED UP. AYE SIR, AND A PRETTY PILE FOR EACH, SIR
SWELL, WIMPY- THAT SAVES ME THE TROUBLE OF DOIN' IT- THEY SEEMS TO BE EVEN, TOO
AYE, SIR, I SHARE AND SHARE ALIKE IS WHAT I KEPT IN MIND, SIR
POPEYE
OLIVE OYL
BILL
CAPTAIN
GOLD
AND WHOS PILE IS THIS?
AH, SIR, THAT IS MY PILE- YOU SEE I FIGURED THAT I SHOULD GET A BIT MORE AS I WORKED QUITE HARD MAKING THE DIVISION
J. WELLINGTON WIMPY
WIMPY, I YAM SURPRIZED AND DISGUSTIT ATCHA- YA OUGHTA BE ASHAMED
AND WHOS PILE IS THIS? MINE, HAW?! SO THIS IS MY PILE, HAH? BAH! POOEY!
GEEZIL
MISS SNIZZLE
SILVER
I REALLY AM SORRY, POPEYE- HERE IS A SMALL BAG I TRIED TO-AH-ER- ER-PILFER- WELL, SIR, I AM VERY TIRED- SO- I MUST BID YOU GOOD NIGHT
(AYE- TO MY BUNK, SIR- GOOD NIGHT- GOOD NIGHT, ALL- GOOD NIGHT, MY FRIENDS
HOLEVERYTHING! SEARCH THE SWABS!
WELL, BLOW ME DOWN! HE'S GOT GOLD-PIECES GLUED ALL OVER HIS BODY
I GIVE YOU MY WORD AS A GENTLEMAN, I DID IN A MOMENT OF WEAKNESS
HE SHOULD BE KILLED TO DEATH!!
I'LL KEEP AWAY FROM THEM- BAH! WHY SHOULD I ASSOCIATE WITH PEOPLE WHO DON'T TRUST ME?
© 1934, King Features Syndicate, Inc., Great Britain rights reserved.

Another Popeye Knockout in Next Saturday's Boston Evening American—Be Sure You Get It!

VACATION! - - *time for a* CAR. *HERE ARE* 100 BEST *priced to fit any purse*

All Envious of Roosevelt

By ARTHUR "BUGS" BAER

We envy President Roosevelt's trip from Panama to Honolulu. Nothing to do for 11 days.

Right now we would like to be on a river boat to Egypt, and come back to find all the strikes over.

Did you notice that General Johnson doesn't want to choose up sides with Senator Borah? The General said, "Why that man busted up the League of Nations and wasn't ever charged with a time at bat."

Nobody is wise to pick bones with Senator Borah. When he is right he will give you both sides of the argument and depend entirely on his gestures.

(Copyright, 1934, Distributed by Universal Service, Inc.)

ANNOUNCEMENTS

WANT AD CONTEST

WINNERS

Loew's State

Guest Ticket Contest

on July 12

1. Eva Quinn, 458 Parsnee Brook Parkway, Quincy.
2. Sonia Seigel, 1998 Commonwealth Ave., Brighton.
3. Dorothy Ware, 40 Blake St., Mattapan.
4. Julius Feinberg, 24 John St., Dorchester.
5. Mary Nee, 46 Calumet St. Dorchester.
6. Sophia Goldman, 6 Howland St., Roxbury.
7. Fatima Beane, 8 Prescott St., Cambridge.
8. Elizabeth Rosenfeld, 17 James St., Brookline.
9. Frank Conlon, 29 Harrison Ave., No. Cambridge.
10. Nestor Phillips, 47 Russell St., Brookline.

CLASSIFIED INDEX

All classifications are numbered and follow in numerical order. Listed below are the more important classifications.

Accountants 4
Art Shippers 131
Automobiles 130-140
Attorneys 83
Auctions 118
Automotive 130-140
Beauty Aids 19
Boats and Accessories 24
Bus Transportation 5
Business Opportunities 72
Chiropody 22
Church Notices 14
Curtain Stretching 20
Coal—Coke—Wood—Oil 119
Clothing for Hire or Rent 9
Dancing 24
Day and Contract Work 27
Dentistry 17
Dermatology 38
Detectives 36
Dressmaking—Tailoring 28
Drugless 39A
Educational Instruction 6
Employment ..... 60 to 62
Financial 70-71
For Sale, Miscellaneous 115
Furniture for Sale 91
Furs and Storage 40
Farms and Land for Sale 93
Florists 12
Farm and Dairy Products 93
Funeral Directors 10
Grit 20
Garages 140
Hotels 86
Houses for Rent 97
Houses for Sale 75
Information Wanted 37
Legal Notices 1
Lost and Found 10
Machinery and Tools 121
Medical 41
Money to Loan 70
Monuments 11
Motorcycles 135
Moving, Trucking, Storage 30A
Musical Instruments 130
Offices and Stores 95
Office and Store Equipment 96
Oil Burners 30B
Patent Attorneys 83
Personals 18
Professional Services 21
Dogs—Cats—Pets 103
Plumbing and Heating 30
Poultry and Supplies 108
Radio and Equipment 105
Real Estate 75-96
Refrigerators 102
Repairing—Refinishing 43A
Rooms 85-90
Sewing Machines 104
Special Notices 16
Summer Guests 88A
Typewriters 122
Wanted Miscellaneous 116
Wanted to Buy 115
Where to Buy Liquor 27

1 Legal Notices

PURSUANT to the power of sale contained in Chapter 105, section 28, General Laws of Massachusetts for non-payment of storage charges and for the purpose of satisfying the Warehouseman's lien on the following described goods, namely, household goods, pianos, books, pictures and personal effects now stored in the New England Storage Warehouse Company, 32 Stege Street, Roxbury, Boston, for the account of the following named persons: Miss Fanny Doherty, Pvt. D. Dolan, F. E. Allen, Dr. Frederick Angell, Woodie Arthur, F. L. Bailey, Mrs. Reader, Frederick W. Benkey, Mrs. Borden, Frank Bump, B. Bushee, Mr. Campbell, Wm. H. Cassidy, Mrs. Clarke, Miss Columbus, Mr. G. Cassell, Mrs. Catherine Conley, Mrs. Cooper, Mrs. E. Grey, Greenberg, E. A. Haley, Mrs. Marian Healy, Mrs. Mary Harding, Mrs. A. B. Hall, Dr. H. H. Hamlin, Dr. Dwight Hamlin, Dr. Desmond, Arthur Dodd, Frank Hall, Mrs. Mary Jones, A. Jones, Dr. Thomas Downey, Mr. Draughon, Mr. and Mrs. Loring Dunston, Thomas Dunn, J. M. Foloman, Est. Mrs. A. H. Field, Josephine A. Bowen, Mrs. C. A. Bowen, William Freeman, Mrs. K. Gillouley, Celia Goldberg, Myer Goldenberg, Mrs. Gallagher, Irving B. Sokol, Miss Margaret Gouvin

NEW ENGLAND'S GREATEST EVENING NEWSPAPER

BOSTON EVENING AMERICAN

SATURDAY, JULY 14, 1934

LARGEST EVENING CIRCULATION BY MORE THAN 80,000

Peaceful Waters Fine

Come on In, Europe! It's Never Too Late to Learn to Swim
(See Cartoon on Right!)

IF you think you're having a hard time with the heat and humidity, think of poor Old Lady Europe who has the silliest ideas of how to keep cool and comfortable.

Poor Europe!

Lucky Uncle Sam!

Both are having heat waves. But these Europeans are the funniest folks when it comes to heat.

Instead of getting themselves down to our near-nudist basis, they load their backs with chain-mail, armor plate and lots of heat-making and heat-keeping junk.

When they hear thunder, they don't think of nice cooling rain. They rush into hot cellars from the woe of war worry.

When they think they hear a roar, they perspiringly await the dreaded lions of conflict, instead of fancying themselves near the pleasant roar of the surf on a white expanse of beach.

Of course, Uncle Sam should have his emergency metal-suit ready—his adequate preparation for every and all military emergency, in good shape, in no danger of rust or neglect.

Of course, he should keep an eye open for clouds which promise trouble, and an ear cocked for sounds of strife which may endanger him.

But there's a time and a place for everything. A sensible sense of proportion allows us Americans to take time off for cooling when our worst immediate enemies are heat and humidity. We offer such a sense of proportion to the Europeans as a free hot weather hint.

Instead of listening to war-scare propaganda dished out by European journalists with high temperature and excessive blood pressure, Old Lady Europe ought to get a load of the excellent advice given by T. E. Powers in the cool and refreshing cartoon on this page.

Come on in, Europe, the peaceful waters are fine. Even at your age, you can learn to swim, if you get rid of that griddle you're wearing.

Advice to the War Worn--- Shed and Cool Off! -:- By T. E. Powers

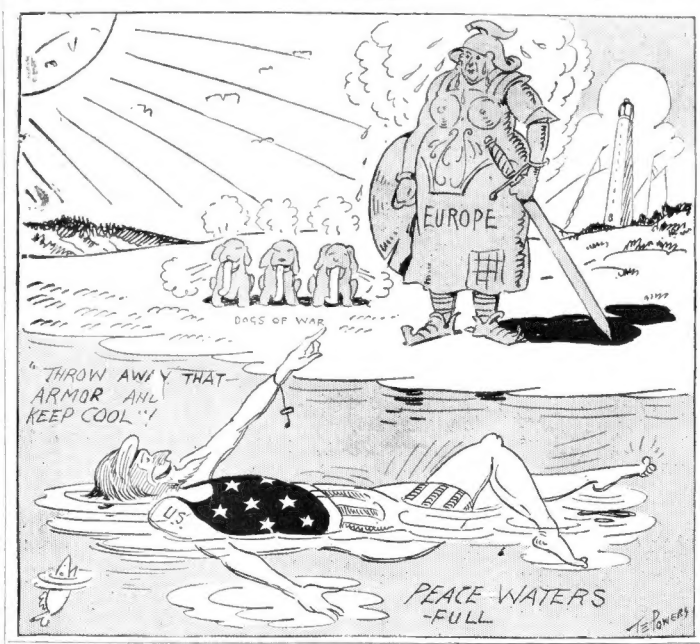

Combating the Bootlegger

Washington reports that reductions in Federal liquor taxes, as a means of controlling the bootlegger, will be undertaken by the Administration.

The Federal imposts fall into two categories—tariffs on imports, which the President may increase or decrease fifty per cent; and domestic taxes, which only Congress can change.

In addition to the direct Federal taxes, it is pointed out, there are innumerable other taxes, including those levied by States, which when pyramided represent about half the retail cost of alcoholic beverages, and which give the bootlegger his advantage, since he pays no taxes at all.

Obviously it is both necessary and desirable to stop bootlegging.

On the other hand, the legitimate American industries must not be sacrificed to foreign producers.

However, the problem ought not to be difficult.

In the case of California wines the tariff barrier should be maintained so that the excellent native articles may command their own home market, while reductions of Federal and State internal taxes serve to reduce the retail price.

With hard liquors there is even less of a problem.

Such drinks as Scotch and Irish whisky are not made here. But domestic rye and bourbon distilleries are entitled to protection.

It ought to be easy to devise tariff schedules which would assure adequate supplies of pure goods, while using the internal low-tax weapon to divert patronage from the law-breaker to the licensed dealer.

And in this the States must be enlightened enough to cooperate with the Federal Government.

Don'ts for Water Safety

Every day thousands of children go gaily to seashore, lakes and rivers. Nearly every evening some family bemoans the loss of a loved one.

Two-thirds of the year's drownings are crowded into these summer weeks. Monday death lists number as many adults as children.

Captain Jack Wallace of the Red Cross has supplied this list of "Don'ts" for young and old on request of the Boston Evening American:

DON'T go into the water alone.
DON'T swim at night.
DON'T swim where there is no life guard.
DON'T swim when heated. Cool off first.
DON'T go swimming until two hours after eating.
DON'T try long swims unless a boat accompanies you.

When tired, stop.

DON'T overload a canoe or rowboat.
DON'T stand up or change seats. When paddling, sit in the bottom of the canoe.
DON'T dive without investigating the depth of the water.
DON'T push anybody into the water or play other tricks.

Children should be encouraged to take swimming lessons. And life-saving lessons, as well.

Parents should read these DON'T to their children. By so doing, they may help avert a summer tragedy.

West Goes Eastern

Colonel Fred Cardway, former Texas Ranger and now a Deputy Sheriff of Maricopa County, Arizona, is touring the East with a grievance.

What remains of the old West is bent on losing itself. But, says the Colonel:

"My notion is that the old West and its traditions should be preserved.

"I have been urging many organizations in Arizona to preserve the State's traditions and trying my best to get the men out there in the open places to wear the ten-gallon hats of the old West.

"But [illegible] "I not give up their hats of Broadway style." his Eastern vacation is over, the Colonel life he loves.

[illegible]om Mesa he has his ranch—the Rancho del [illegible] of the Cowboy.

And even while here, he will not want for Western companionship. Not liking the saddle horses to be hired here, he is having his bronco, Pancho Villa, shipped East.

No Parking Charge

Salisbury Beach is to have an additional parking place, built with public funds. And the proposition is made that a fee be charged autoists for its use.

No charge is made in the Commonwealth's parking spaces at Wollaston, Revere, Nantasket and other beach resorts.

The idea of charging the public for parking space provided with its own money should be summarily scrapped.

21 in This Family -:- By Winifred Black

There are only 13 children at home now, so the going is pretty good for the Latour family of Chicago.

They went through the gates at the World's Fair the other day. It of them in all, but four of them are married and just came with the family for the day.

Winifred Black

"Nineteen children to bring up and is deprivation just whanging along like a circus band," Father Latour said to a newspaper reporter.

"Oh, that wasn't so bad; you see, we have a little strip of ground at the back of the house; we live out in the suburbs and we raise all our own vegetables and we sell quite a few, too—that gives us our fresh meat.

"We raise just pigs enough to keep us in pork and sausage and spare ribs and ham and bacon.

"That's easy when you have a cow for the milk; pigs thrive on sour milk, and then, of course, we have a lot of not so good vegetables to throw into the pen, too.

"And mother, she cans the beans and the corn and the tomatoes, yes, and the green peppers, too, that's for sauce for the spaghetti, you understand, and we dig a little cellar and there we keep our potatoes and onions and carrots, la la—"

And there was a world of gay friendliness in the eyes of the father of the family when he thought of the spaghetti and the good spare ribs and all.

Mrs. Latour, do you think she spends her time playing bridge or going window shopping?

Well, not exactly.

She buys a length of cloth at a bargain, and makes it up in dresses for her brood. The boys' clothes she makes the same way, no, they are not fashion plates, but they are well and comfortably covered.

The shoes were the worst, says Madam Latour, shoes call for ready money.

Now if they lived in France, Papa Latour and two of the big brothers could make the family shoes of wood and that would be that.

But in this so proud America, wooden shoes—ah, they would never do even if they were filled with straw and were ever so comfortable.

Somehow I'm awfully interested in the Latours.

Nineteen children in the family and not a thought of going on the relief, and papa and the two older brothers making something like $25 a week between them, and they're happy and healthy and you ought to hear them laugh at the very idea of being mad because someone else has more money than they.

I suppose it's very foolish, but somehow I could find it in my heart to envy people like that.

They make their own world, and their own joy and contentment.

I wonder when we will take a lesson from them, we worried, anxious, nervous, discontented, restless Americans.

We've tried the "big money" way of things for a while now and it doesn't seem to be such a shining success after all.

How about getting hold of a few acres, having our own garden, raising a few chickens and a few vegetables, and oh, yes, old Mr. and Mrs. Porker—why they're the mainstay of the family and think of that cellar full of vegetables? But I would want my place to be somewhere in the real country, where I could have a stream and make a little spring house.

Were you ever in a spring house, gentle reader?

A clear, bubbling spring in the middle of the little room, shelves, and pans of milk and cream, and rolls of butter, and big jars of ice cold buttermilk? Just grab a fresh loaf of new baked bread off the kitchen table, come on, let's go down to the spring house and have some bread and butter and a glass of buttermilk, and maybe for a great treat a little honey on the bread.

Oh, yes, we're going to keep bees when we have a spring house, and we're going to raise popcorn—that's for the winter evenings. And be sure to cut plenty of good firewood from the wood lots the next time you're down there and let's put the hickory nuts and the butternuts on the roof to dry in the sun, shall we?

Hurrah! I wish I didn't have to wake up and run down to the delicatessen for some ready-made food, and hunt up the money for the landlord and look over the gas bill and try to think what on earth to wear to Molly's party.

I don't like Molly and Molly doesn't like me, and Molly's parties bore me to tears, but I must go or be considered a dead one.

Too bad, isn't it?

Copyright, 1934, for the Boston Evening American.

Human Side of the News -:- By Edwin C. Hill

The O. G. P. U., Soviet Russia's secret police, once called "Cheka," a blood relative of the Okrana of Czarist days, has been stripped of its summary powers, renamed the commissariat of internal affairs and placed under the authority of the regular courts, so we are told.

But it will take more than a cablegram from Moscow to convince the world that Stalin's guard, the rock-bottom foundation of his dictatorship and of the whole Communist regime, has been pushed into the background of the Russian picture.

No. 2 Lubianka street in Moscow has been the real powerhouse of the Soviet masters, a secret and sinister center of ruthless autocracy. About it cling terrible traditions.

Lubianka Street is deserted at night. It is a place accursed. It is the site of the most dreaded prison in the wide world. It is the one spot which makes even Devil's Island seem a paradise.

Even in the sunlight the people of Moscow give it a wide berth. So there are none to look on or even heed when a stir of activity in the grim silence of No. 2 Lubianka Street.

Staccato explosions from powerful motors. The rhythmical tread of marching men. Low-voiced commands, in purring, spitting Russian. From darkness of the terrible walls of Lubianka Prison, motor lorries roll into the dimly-lighted street.

Behind the lorries a file of strapping young soldiers marching with the machine-like precision of Prussian infantry. The rumble of wheels and the tramp-tramp of hobnailed boots upon the cobblestones gradually die away and fade into the inky silence of the night.

Lubianka is as quiet as death itself, and the wail of the wind which sweeps the street is the wail of the tens of thousands of ghosts that haunt the place where their souls were torn from their mortal shells. The hours pass.

The workingmen's clubs and the theaters empty their audiences into the streets of the Soviet capital. In Red square, by the Kremlin Lenin sleeps alone in his monstrous mausoleum.

But in the dead of the early morning Lubianka resounds again to marching feet. The armed men are returning, and the cobblestones again echo the hollow rumbling of wheels and the rhythmical shuffle of disciplined soldiers. There is no parallel on earth for this organization, the Soviet Secret Police.

Officially, it is the Department of Political Administration. In the vernacular it is the Gay-Payoo, Russian slang for the initials of the department, O-Gay-Pay-Oo. Day and night its minions sallied from the prison like packs of prey to hunt down their victims.

Then, as now, a mere suspicion was sufficient to provoke an order of arrest. Then, as now, the spies of the secret police were everywhere—in the shops and factories, in the hotels and restaurants, even in the homes, for no man and no woman could know who was in the pay of the secret police, eager for a chance to twist a jest into a disloyal utterance, eager to betray them to death for a few miserable roubles.

Felix Dzershinsky and his successors filled Moscow with agents provocateur, deliberately borrowing the most evil practices of all the old-time secret police of the Czars, the famous Okrana.

Their business was and is, to entice people into saying or doing imprudent things, anything sufficient for a cause of arrest. Counter-revolutionists, conservatives, Socialists, nobles, petty criminals, rich merchants, bishops, priests, princes, young and old, and beardless boys were dragged in endless and sorrowful procession through the portals of Number Two Lubanka, never to emerge again.

Then, as now, a savage warfare was waged by the Gay-Payoo against God and his Son, against the only thing really precious that is possessed by humanity, religious faith.

According to official Communist statistics, 30 bishops and 1414 priests were executed in 1919, but more reliable figures place the number as 8000, 100 persons in the Orthodox Church alone—priests, monks, nuns, clerks and church servants.

Nobody will ever know how many victims were dragged to shame and torture and appalling death by the secret agents, whether they operated under the old name, "Cheka," or under their present designation of Gay-Pay Oo.

It was Felix Dzershinsky who explained, gently stroking his drooping mustache, his pale blue eyes glowing with fanaticism, that the function of the secret police was neither to judge nor to pardon.

It's sole duty, as he put it, was "to incinerate our enemies" . . . . That was the cue: "our enemies" . . . . Any of the thousands of Communists high in power in the Soviet who wished to satisfy a personal hatred or a grudge, put upon the lists of the secret police the names of the people he wanted out of the world.

Charles R. Crane, formerly United States Minister to China, certainly a conservative person, not given to exaggerated statements or wild charges, has solemnly averred that two million persons were the victims of the Cheka under the bloody rule of the madman, Dzershinsky.

Strange as it may seem, and as it may appear from this crimson record, the Gay-Payoo is anything but an aggregation of brutal ignoramuses with nothing but an unquenchable thirst for blood. On the contrary, its officers are cold-blooded intellectuals, chosen for mental and physical abilities.

Picked men. Its uniformed force is composed of the fittest individuals, mentally and physically, that can be found in the whole Red Army. They are intelligent, well-trained thoroughly disciplined, well-mannered, wellclothed, for Russia, well-dressed.

Nothing is too good for the Gay-Payoo. Theirs is the finest food, the most luxurious club in Moscow, and the best homes and schools for their children.

The iron regulations that apply to the civilians are not for these autocrats of life and death. All powerful and all-seeing, the Gay-Payoo censors the mails, the telegraphs and cables and telephones, invades private homes and violates even the foreign embassies.

It goes into foreign lands to lay hands on recreant brethren and drag them back to their doom in Lubianka street. There is no list of its agents. No human being, outside of the Gay-Payoo organization has ever been present at a questioning of its victims.

Copyright, 1934, for the Boston Evening American.

Stars and Stripes

In Texas the standard of a lady has been defined. She's a woman who doesn't chew tobacco in public or shoot anybody but her husband.

Wilhelm absolutely refuses to "Hoch der EX-Kaiser."

THE NIGHT CLUB GIRL
Little Bo Peep,
She lost her sleep,
But really didn't mind it,
A gay time was what
She wanted, and got;
And she knew where to find it.

The lecturer who argues that it is all right for a woman to support her husband evidently doesn't know his groceries.

And a tight-wad is just a relic of buy-gone days.

Loyalty and Freedom Are Supported by Legion

By Edward A. Hayes

National Commander of The American Legion

Excerpts From an Address Delivered at Roanoke, Va.

Our Legion believes in and supports our constitutional form of government and upholds the hands of constituted authority everywhere. It believes in a free press and in free speech, but it will remain on guard to see that the liberty is not abused and that it does not become license to destroy our government itself. . . . .

The substance of good government is good citizenship, and to make of our American Government a fulfillment of the ideals of the founders we must realize its moral sanctions.

DEFEND CONSTITUTION

And we can be equally positive in the sentiment that America is no place for a morally calloused, mentally sluggish people which would allow its privileges and powers to be delegated to, or usurped by, a group who draw their inspiration and ideals from sources subversive to our government.

The responsibility is ours to maintain and defend the constitution and to see to it that it is not made a joke or a mere scrap of paper. . . . .

We of the American Legion believe that it is time that the American people take a decided stand against some of the strange tenets that are finding foothold and like a disease are spreading to destroy the principles of freedom and democracy upon which our nation was founded.

The movement is spreading into our schools and colleges, into our churches and social organizations, even into official government circles, as shown by recent startling events.

* * *

Will it not make you think when I tell you on a recent trip to California I found the California department of the American Legion in the throes of difficulty with an admitted set of Communists within one of the beautiful valleys of that state?

A few days later I found, in the State of Texas, the students of the Texas Christian University in a quarrel with the Legion because a student leader at the head of one of these international relations clubs had been advocating that under no condition would they submit to the edicts of the War Department in the event of another national emergency.

PEACE PROPAGANDA

Some of us are familiar with the propaganda of the Carnegie Endowment for International Peace, and the objective of trying to get America entangled in the League Court, with the further motive of cancellation of the war debts. It all interlocks beautifully.

Then we found another phase of this destructive menace in the University of Ohio.

The Legion there discovered a concerted effort on the part of a number of ministers of the community to prepare the ground so that when, some young fellows, who evidently entered the university for that purpose, rebelled against military training public opinion would be in favor of them and they would be supported in their refusal.

* * *

Is any youth of today deserving of a special privilege that was not accorded the youth who was drafted in the World War and whose body today lies in consecrated ground?

Is there any difference in the principles of the professor who gained from the sacrifices of our defenders and of the youth of today who dodges a moral obligation to the federal government for his own benefit?

We find in too many instances organizations of young men in our schools and colleges taking an oath not to bear arms in a national emergency.

In the great Columbia University in New York city not many weeks ago several hundred students adopted a resolution in which they said that under no conditions would they comply with the edict of the War Department in the event of another war.

This same thing is going on over the country in various universities.

It astounds me.

It makes me realize all the more why our citizenry should be exercising its intelligence to support rather than to undermine the old-fashioned patriotism which we call Americanism.

* * *

Each and every citizen of the United States who enjoys the opportunity and protection afforded him by our American governments and institutions, if he is honest, will be willing to share the flag that makes those things possible.

The American Legion says that it is not the duty of any one group to carry this burden alone, but it is the duty of all.

"Creative" Evolution

Several years ago Bergson, the French philosopher, expressed the idea that evolution is a continuous process, going on within us and around us very day.

Other minds have asserted the proposition that man, by his devices of civilization, may consciously influence and perhaps control the future evolution, not only of the tamed beasts but even of himself.

As bearing on the question, Dr. Franz Boaz, the eminent anthropologist of Columbia University, has been making some comparative studies.

He finds that, by partly eliminating the diseases of childhood, Europeans have increased their stature in seventy years by an average of two inches, while Americans have gained two and one-half to three inches in height.

Future advances in medical science will bring forth still taller people, Dr. Boaz thinks, although he considers that nature will impose a limit and races of human giants will be impossible.

The scientist does not speculate further for us on the attainable maximum, which is not important anyway.

The main point is that the oft-asserted ill effects of civilization appear to be disproved.

Not only are our years upon the earth being made longer by science, but with increased longevity comes also an increasing fitness for the business of living.

These Not 'Dog Days'

It is evident that these are NOT "dog days." The faithful canine is getting a rough deal. Many towns and cities have ordered killing of all unlicensed dogs, with Arlington the latest to issue such an order.

Even a license doesn't suffice to save the family pet in all instances.

Most welfare boards insist on the family's getting rid of the dog or dogs before paying the dole. This is due, of course, to the fact that dogs must have food.

Many veterinarians declare that a dog thrives best when fed on table scraps. Maybe the "welfare" table isn't supposed to have any scraps.

It is bad enough to be in want without having one's pets killed.

Some kindly persons ought to be moved to interest themselves in finding homes for dog victims of welfare board rules.

Maybe we could get up a "Take a Dog" Week.

Under a good new law, which has just gone into effect in Massachusetts, the dog gets one "break." No longer, because unlicensed, can he be treated on the spot like a victim of Hitler.

The new statute provides he cannot be killed until impounded for six days, awaiting appearance of his owner.

Old Boston Charity

A charity that began at home, right here in Boston, away back in 1796, is issuing its annual appeal for funds through R. Minturn Sedgwick, its finance committee head.

"The Boston Dispensary provides medical care through its clinics, diagnostic hospital, and doctors' service in the homes only for those too poor to provide it for themselves.

"Last year these people made 38,000 more visits to morning clinics, and received 24,000 more doctors' calls in their homes than in the year 1925—a normal year," Mr. Sedgwick tells us.

We hope the demands of this charity for 1934 will not long remain undersubscribed.

Daily Bible Text *"My thoughts are not your thoughts, neither are your ways my ways," said the Lord."—Isaiah lv, 8.*

By the Rev. George N. Mott, Winter Hill, Somerville.